

OVERALL SITE PLAN SHOWING GROUND FLOOR PLAN WITH SEWERAGE LAYOUT
SCALE - 1:100

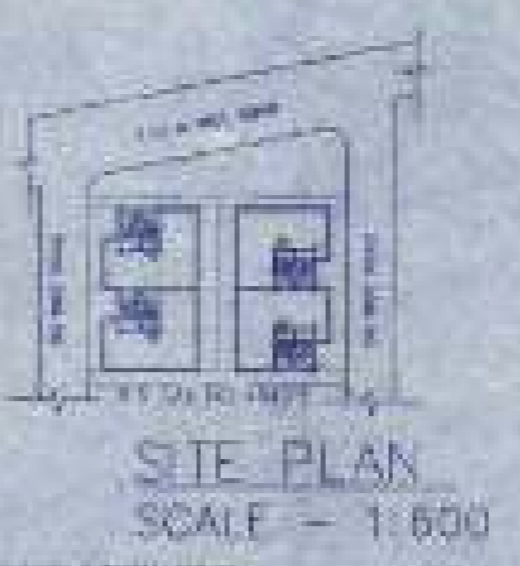

SITE PLAN
SCALE - 1:600



SECTION OF SEPTIC TANK



PLAN OF SEPTIC TANK
(For 4 Nos.)



MASTER PLAN
NOT TO SCALE

DATA	
AREA WITH COVERAGE	
1. 100	100
2. 100	100
3. 100	100
4. 100	100
5. 100	100
6. 100	100
7. 100	100
8. 100	100
9. 100	100
10. 100	100
11. 100	100
12. 100	100
13. 100	100
14. 100	100
15. 100	100
16. 100	100
17. 100	100
18. 100	100
19. 100	100
20. 100	100

NOTE AND SPECIFICATION
 1. ALL WORKING AT 10 M. ABOVE MEAN SEA LEVEL.
 2. ALL WORKING TO BE DONE IN ACCORDANCE WITH THE RULES AND REGULATIONS OF THE MUNICIPALITY.
 3. ALL WORKING TO BE DONE IN ACCORDANCE WITH THE RULES AND REGULATIONS OF THE MUNICIPALITY.
 4. ALL WORKING TO BE DONE IN ACCORDANCE WITH THE RULES AND REGULATIONS OF THE MUNICIPALITY.
 5. ALL WORKING TO BE DONE IN ACCORDANCE WITH THE RULES AND REGULATIONS OF THE MUNICIPALITY.
 6. ALL WORKING TO BE DONE IN ACCORDANCE WITH THE RULES AND REGULATIONS OF THE MUNICIPALITY.
 7. ALL WORKING TO BE DONE IN ACCORDANCE WITH THE RULES AND REGULATIONS OF THE MUNICIPALITY.
 8. ALL WORKING TO BE DONE IN ACCORDANCE WITH THE RULES AND REGULATIONS OF THE MUNICIPALITY.
 9. ALL WORKING TO BE DONE IN ACCORDANCE WITH THE RULES AND REGULATIONS OF THE MUNICIPALITY.
 10. ALL WORKING TO BE DONE IN ACCORDANCE WITH THE RULES AND REGULATIONS OF THE MUNICIPALITY.

PROPOSED TWO STORED BUILDING AT R.S. DAG NO. 454(P) MOLZA-NOWABAD, J.L. NO-19, UNDER P.S. BISHNUPUR, P.O. RASAPUNJA, DIST. SOUTH 24 PARGANAS, UNDER RASAPUNJA GRAM PANCHAYAT.

LAND AREA = 315 SQ.MT
 = 3391 SQ.FT = 4 KA+14-11 CHATTAK - 16 SQ.FT.

AREA STATEMENT OF ONE BUILDING:
 PUNTH AREA = 42.95 SQ.M
 = 461 SQ.FT
 FIRST FLOOR AREA = 45.70 SQ.M
 = 493 SQ.FT
 TOTAL AREA = 42.95+45.70 SQ.M
 = 88.65 SQ.M
 = 954 SQ.FT

NUMBER OF PARKING = 1 NOS.

TOTAL NUMBER OF BUILDING = 4 NOS.

TOTAL AREA OF 4 NOS. BUILDINGS
 = 88.65 SQ.M X 4
 = 354.6 SQ.M
 = 3858 SQ.FT

TOTAL NUMBER OF CAR PARKINGS = 4 NOS.

I CERTIFY THAT ALL THE ARCHITECTURAL DRAWINGS OF PROPOSED TWO STORED BUILDING AT R.S. DAG NO. 454(P) MOLZA-NOWABAD, J.L. NO-19, UNDER P.S. BISHNUPUR, P.O. RASAPUNJA, DIST. SOUTH 24 PARGANAS, UNDER RASAPUNJA GRAM PANCHAYAT, HAVE BEEN PREPARED BY ME, COMPLYING WITH THE PROVISIONS OF THE NATIONAL BUILDING CODE 2016 AND THE WEST BENGAL MUNICIPAL BUILDING RULES 2017. NO SUCH WRONG AND INCORRECT INFORMATION HAS BEEN FURNISHED BY ME INCLUDING ANY VIOLATION OF THE PROVISIONS OF THESE RULES WILL BE FOUND IN ANY OF THE DRAWINGS AND DOCUMENTS SUBMITTED TO THE SIGNIFYING AUTHORITY FOR GRANTING SANCTIONS.

[Signature]
 ARCHITECT / ENGINEER

Signature of Architect / Engineer

[Signature]
 AUTHORIZED SIGNATORY

AUTHORIZED SIGNATORY

TITLE:
 OVERALL SITE PLAN SHOWING GROUND FLOOR PLAN WITH SEWERAGE LAYOUT, SITE PLAN, LOCATION PLAN, MASTER PLAN & SEPTIC TANK DETAIL, GROUND FLOOR PLAN, 1ST FLOOR PLAN, ROOF PLAN, ELEVATION & SECTION AT ALL, BE FOUNDATION LAYOUT PLAN, FLOOR BEAM LAYOUT PLAN, TYPICAL BEAM ARRANGEMENT IN 3D, TYPICAL 1-1 SECTION OF THE BEAM, TYPICAL DETAIL OF COLUMN, BEAM & STAIR FLIGHT, TYPICAL PLAN & SECTION OF FOUNDATION.

DRAWN BY	TANA	REVISION NO.
CHECKED BY	ATMUL	
SCALE: 1:100	DATE: 23.11.2019	
SUBMISSION	DRAWING	
DESIGNED BY		
DATE: 23.11.2019		



BEAM SCHEDULE	
NO.	SECTION
1	100
2	100
3	100
4	100
5	100
6	100
7	100
8	100
9	100
10	100

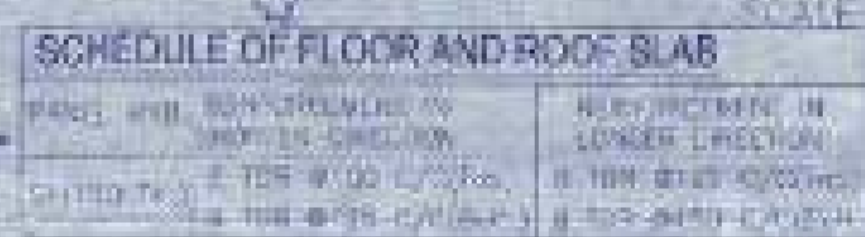

SCHEDULE OF FLOOR AND ROOF SLAB	
NO.	SECTION
1	100
2	100
3	100
4	100
5	100
6	100
7	100
8	100
9	100
10	100



SCHEDULE OF FOOTING	
NO.	SECTION
1	100
2	100
3	100
4	100
5	100
6	100
7	100
8	100
9	100
10	100



SCHEDULE OF COLUMN	
NO.	SECTION
1	100
2	100
3	100
4	100
5	100
6	100
7	100
8	100
9	100
10	100

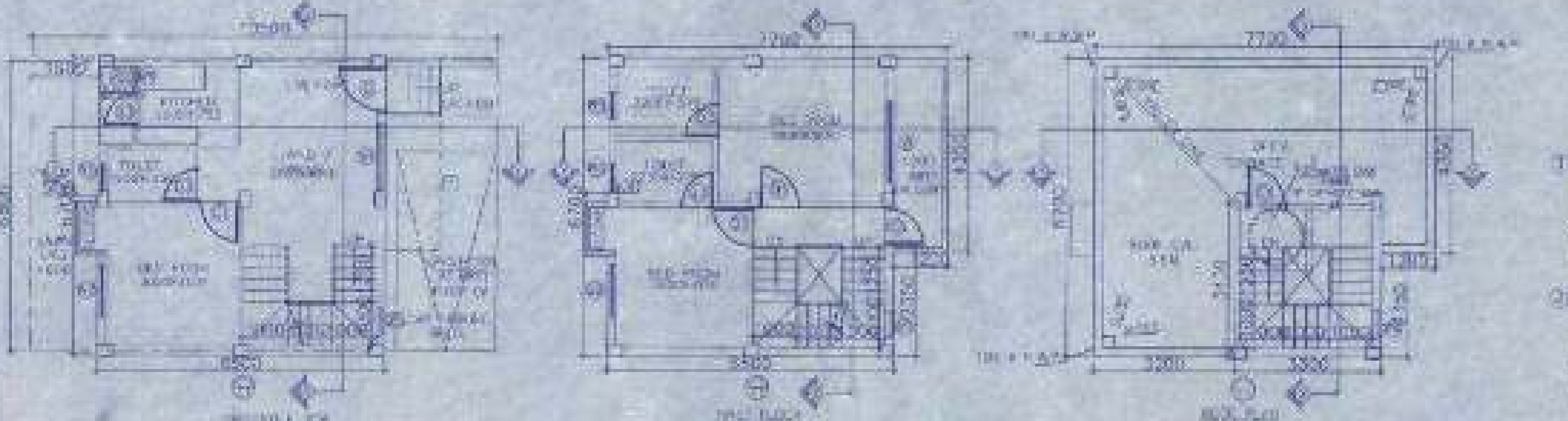

FOUNDATION LAYOUT PLAN
SCALE: 1:100

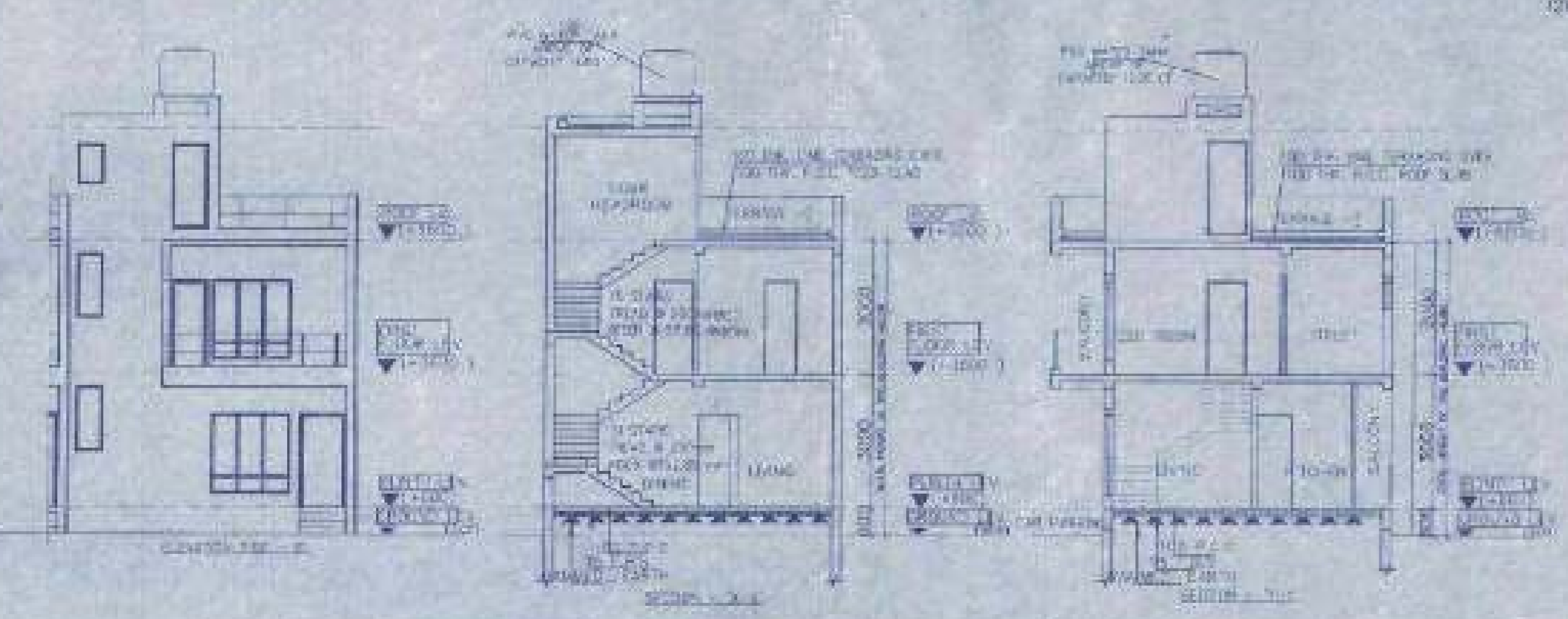

FLOOR BEAM LAYOUT PLAN
SCALE: 1:100

APPROVAL
 Junior Engineer (MRO)
 Technical Officer (MRO)
 Scale: 1:100, Date: 23/11/2019

There shall not be any cost over or any correction in any detail in respect of the above plan and section.

Signature of Junior Engineer (MRO)
 Date: 23/11/2019

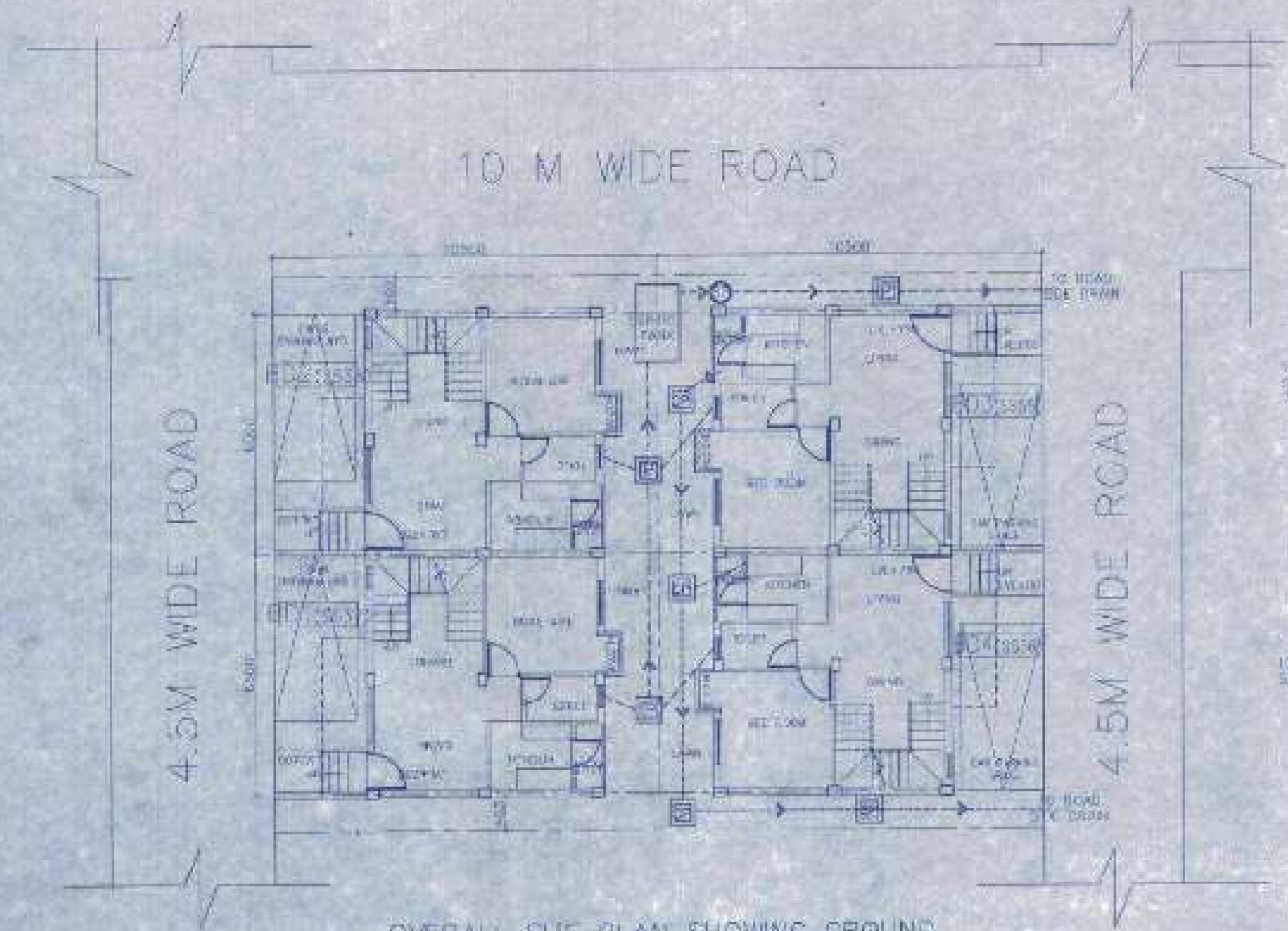

OVERALL SITE PLAN SHOWING GROUND FLOOR PLAN WITH SEWERAGE LAYOUT SCALE=1:100

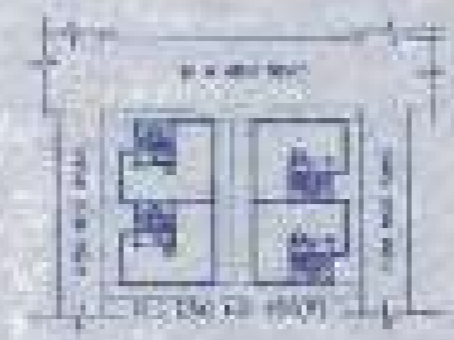

SITE PLAN SCALE=1:500

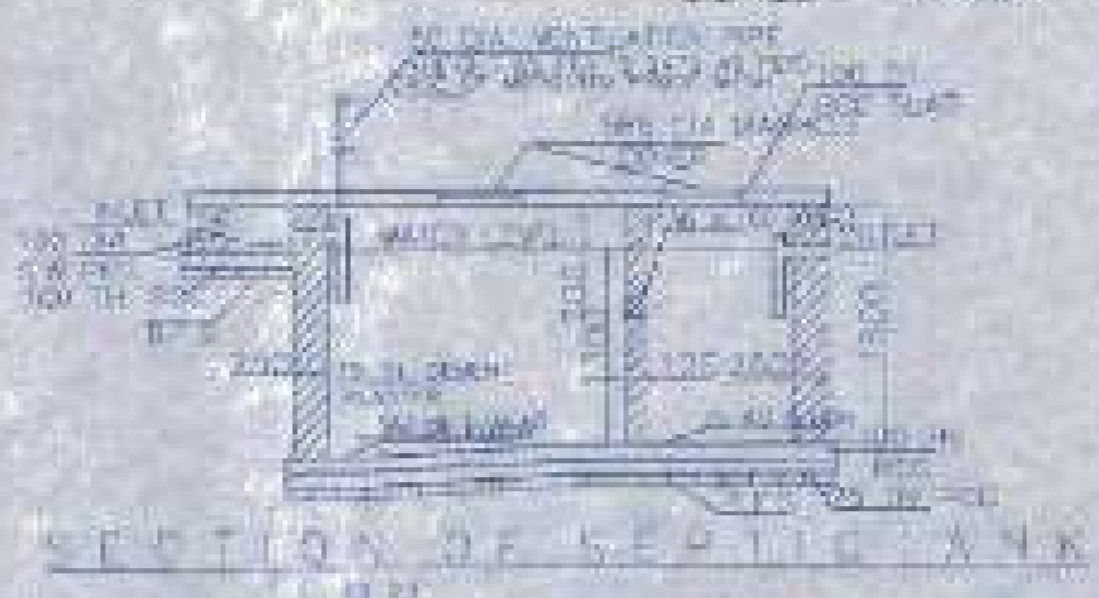

SECTION OF SEPTIC TANK



PLAN OF SEPTIC TANK (for 30 users)



MASTER PLAN NOT TO SCALE



LOCATION PLAN SCALE=1:5000



SCHEDULE OF FLOOR AND ROOF SLAB

NO.	THICKNESS	REINFORCEMENT
1	100	8mm @ 150mm
2	100	8mm @ 150mm
3	100	8mm @ 150mm
4	100	8mm @ 150mm
5	100	8mm @ 150mm
6	100	8mm @ 150mm
7	100	8mm @ 150mm
8	100	8mm @ 150mm
9	100	8mm @ 150mm
10	100	8mm @ 150mm
11	100	8mm @ 150mm
12	100	8mm @ 150mm
13	100	8mm @ 150mm
14	100	8mm @ 150mm
15	100	8mm @ 150mm
16	100	8mm @ 150mm
17	100	8mm @ 150mm
18	100	8mm @ 150mm
19	100	8mm @ 150mm
20	100	8mm @ 150mm
21	100	8mm @ 150mm
22	100	8mm @ 150mm
23	100	8mm @ 150mm
24	100	8mm @ 150mm
25	100	8mm @ 150mm
26	100	8mm @ 150mm
27	100	8mm @ 150mm
28	100	8mm @ 150mm
29	100	8mm @ 150mm
30	100	8mm @ 150mm

BEAM SCHEDULE

SCHEDULE OF FOOTING

NO.	SECTION	REINFORCEMENT
1	100	8mm @ 150mm
2	100	8mm @ 150mm
3	100	8mm @ 150mm
4	100	8mm @ 150mm
5	100	8mm @ 150mm
6	100	8mm @ 150mm
7	100	8mm @ 150mm
8	100	8mm @ 150mm
9	100	8mm @ 150mm
10	100	8mm @ 150mm
11	100	8mm @ 150mm
12	100	8mm @ 150mm
13	100	8mm @ 150mm
14	100	8mm @ 150mm
15	100	8mm @ 150mm
16	100	8mm @ 150mm
17	100	8mm @ 150mm
18	100	8mm @ 150mm
19	100	8mm @ 150mm
20	100	8mm @ 150mm
21	100	8mm @ 150mm
22	100	8mm @ 150mm
23	100	8mm @ 150mm
24	100	8mm @ 150mm
25	100	8mm @ 150mm
26	100	8mm @ 150mm
27	100	8mm @ 150mm
28	100	8mm @ 150mm
29	100	8mm @ 150mm
30	100	8mm @ 150mm

SCHEDULE OF COLUMN

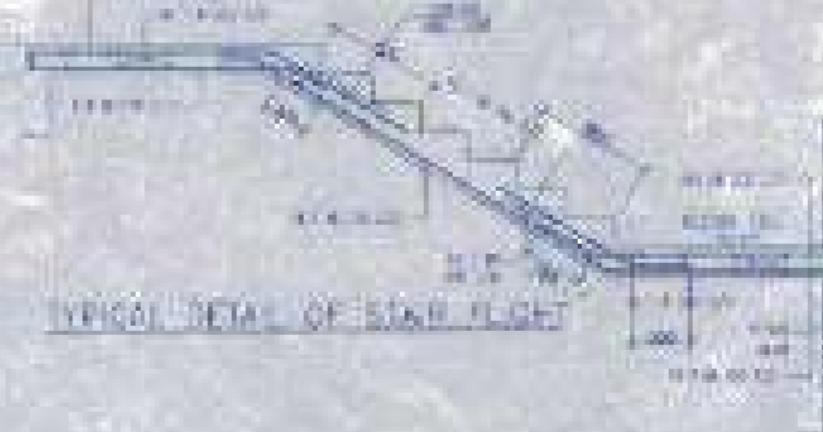

TYPICAL DETAIL OF SLAB JOINT



TYPICAL DETAIL OF COLUMN

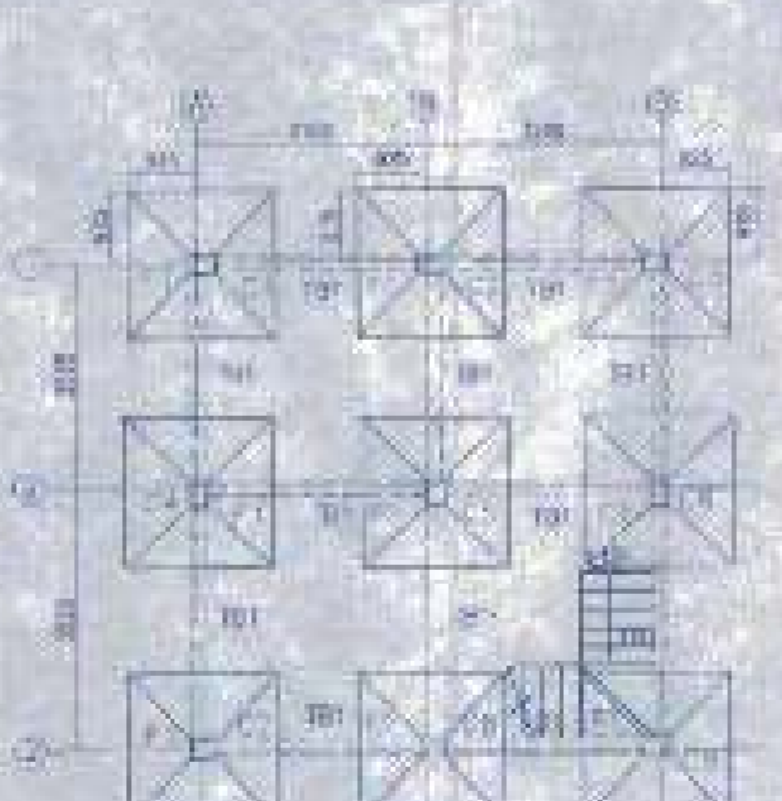
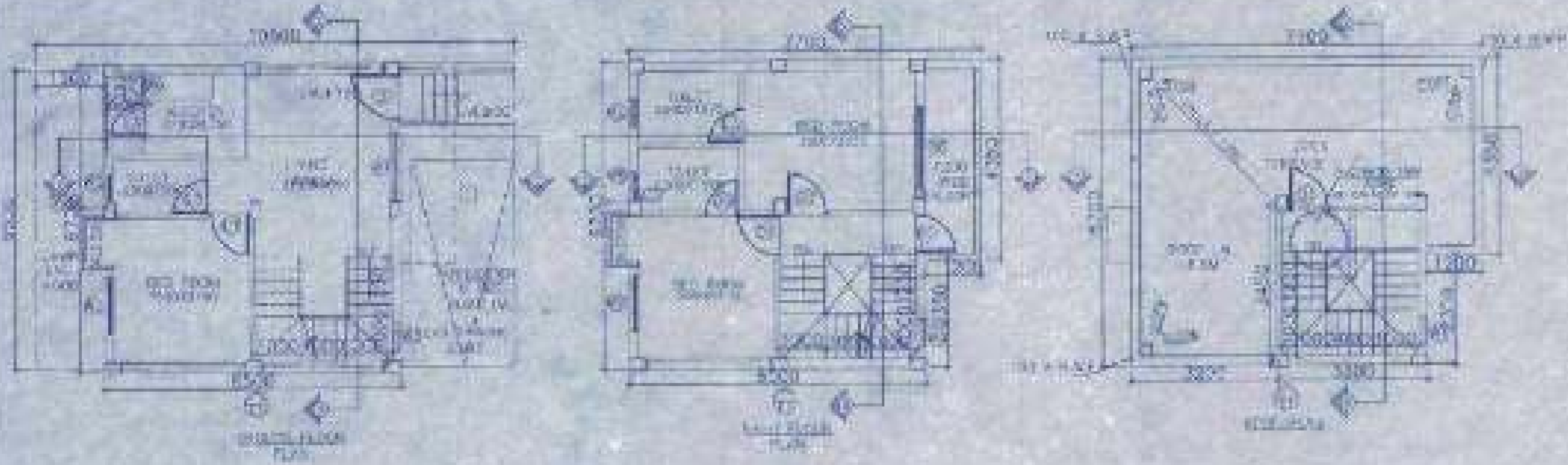

FOUNDATION LAYOUT PLAN SCALE=1:100

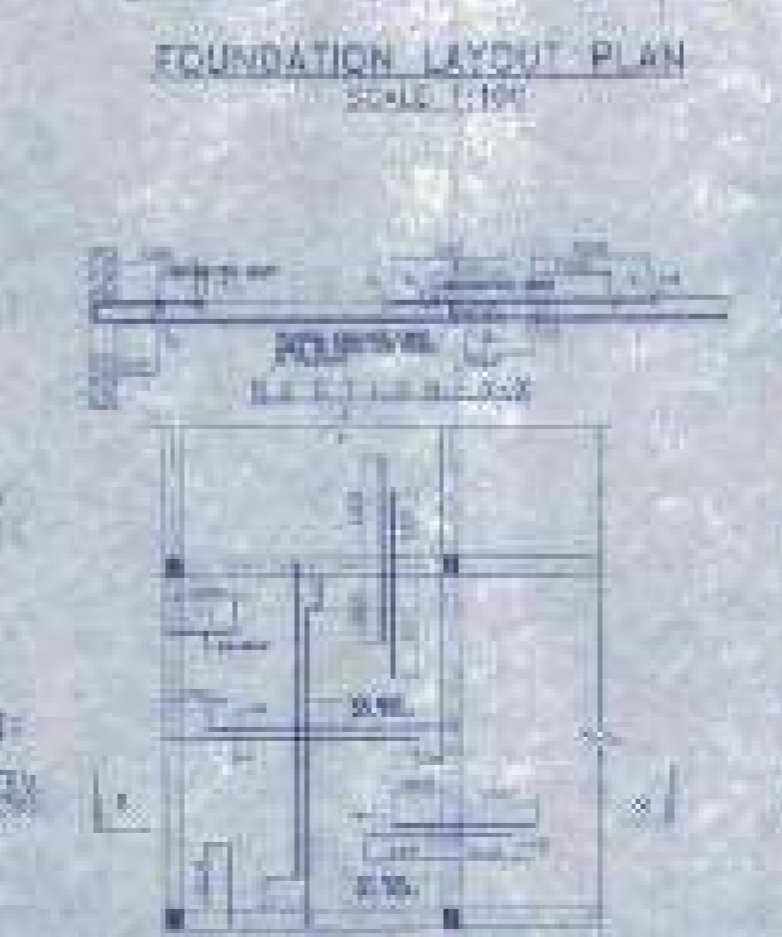
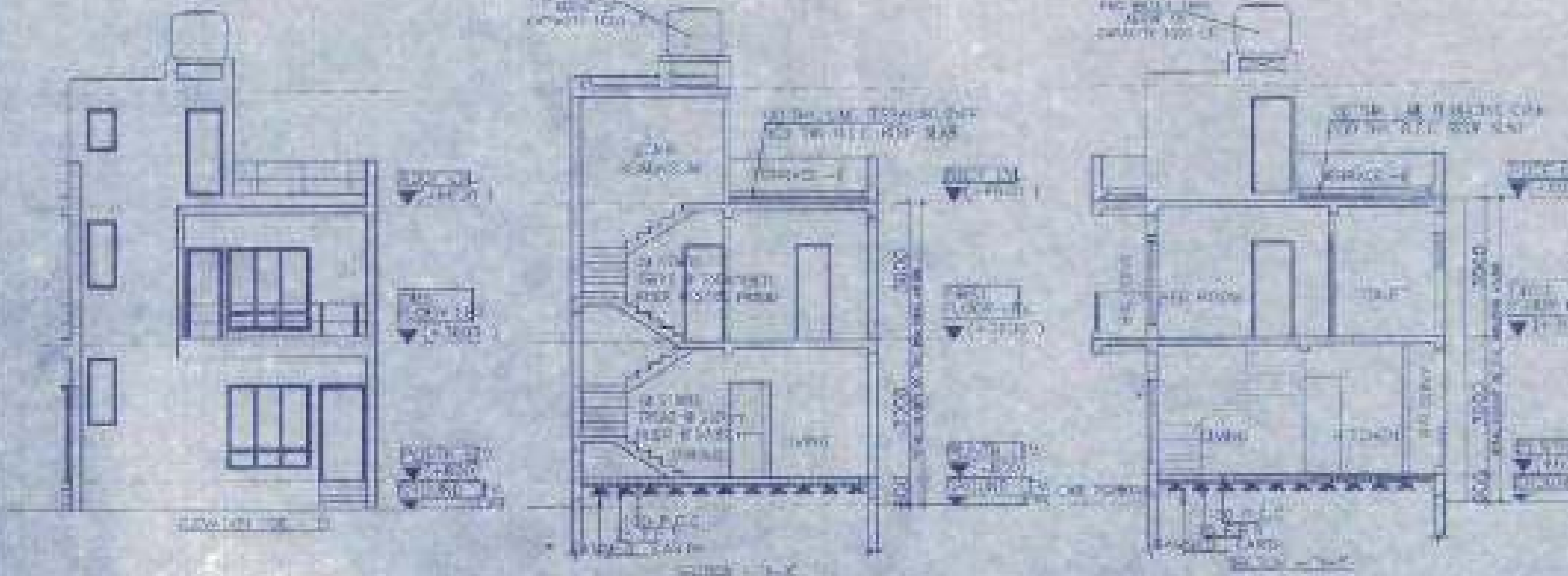

FLOOR BF 1ST LAYOUT PLAN SCALE=1:100

APPROVAL

There should be no...
 I hereby certify that the above drawings are correct and true to the original...
 Signature of Architect/Engineer

NO.	DESCRIPTION	QUANTITY	UNIT
1
2
3
4
5
6
7
8
9
10
11
12
13
14
15
16
17
18
19
20
21
22
23
24
25
26
27
28
29
30

NOTES AND SPECIFICATIONS:
 1. ALL DIMENSIONS ARE IN METERS UNLESS OTHERWISE STATED.
 2. FINISHES TO BE AS PER SPECIFICATIONS.
 3. ALL WORK TO BE DONE IN ACCORDANCE WITH THE PROVISIONS OF THE NATIONAL BUILDING CODE, 2016 AND THE WEST BENGAL MUNICIPAL BUILDING RULES, 2007.
 4. THE DRAWING IS THE PROPERTY OF THE ARCHITECT AND SHALL NOT BE REPRODUCED OR TRANSMITTED IN ANY FORM OR BY ANY MEANS, ELECTRONIC OR MECHANICAL, INCLUDING PHOTOCOPYING, RECORDING, OR BY ANY INFORMATION STORAGE AND RETRIEVAL SYSTEM, WITHOUT THE WRITTEN PERMISSION OF THE ARCHITECT.
 5. THE ARCHITECT SHALL NOT BE RESPONSIBLE FOR ANY DAMAGE TO THE PROPERTY OR PERSONS ARISING OUT OF THE USE OF THIS DRAWING FOR ANY PURPOSE OTHER THAN THAT INTENDED BY THE ARCHITECT.

PROPOSED TWO STORED BUILDING AT R.S. DAG NO. 454(P) MOUZA-NOWABAD, I.L. NO-19 UNDER P.S. BISHNUPUR, P.O. RASAPUNJA, DIST. SOUTH 24 PARGANAS, UNDER RASAPUNJA GRAM PANCHAYAT.

LAND AREA - 315 SQ.MT
 = 3381 SQ.FT = 4 KATHA - 11 CHATTAK - 16 SQ.FT
 AREA STATEMENT OF ONE BUILDING
 PLINTH AREA = 42.85 SQ.M
 = 457 SQ.FT
 FIRST FLOOR AREA = 46.70 SQ.M
 = 503 SQ.FT
 TOTAL AREA = (42.85+46.70) SQ.M
 = 89.55 SQ.M
 = 964 SQ.FT
 NUMBER OF PARKING = 1 NOS.
 TOTAL NUMBER OF BUILDING = 4 NOS.
 TOTAL AREA OF 4 NOS. BUILDINGS
 = 89.55 SQ.M X 4
 = 358.2 SQ.M
 = 3866 SQ.FT
 TOTAL NUMBER OF CAR PARKINGS = 4 NOS.

I CERTIFY THAT ALL THE ARCHITECTURAL DRAWINGS OF PROPOSED TWO STORED BUILDING AT R.S. DAG NO. 454(P) MOUZA-NOWABAD, I.L. NO-19 UNDER P.S. BISHNUPUR, P.O. RASAPUNJA, DIST. SOUTH 24 PARGANAS, UNDER RASAPUNJA GRAM PANCHAYAT HAVE BEEN PREPARED BY ME COMPLYING WITH THE PROVISIONS OF THE NATIONAL BUILDING CODE, 2016 AND THE WEST BENGAL MUNICIPAL BUILDING RULES, 2007. NO SHORT COMING AND INCORRECT INFORMATION HAS BEEN FURNISHED BY ME INCLUDING AREA CALCULATION CHARTS IN THIS DRAWING AND NO VIOLATION OF THE PROVISIONS OF THESE RULES WILL BE FOUND IN ANY OF THE DRAWINGS AND DOCUMENTS SUBMITTED TO THE SANCTIONING AUTHORITY FOR OBTAINING SANCTIONS.

Signature of Architect/Engineer

AUTHORIZED SIGNATORY

TITLE:
 OVERALL SITE PLAN SHOWING GROUND FLOOR PLAN WITH SEWERAGE LAYOUT, SITE PLAN, LOCATION PLAN, MASTER PLAN & SEPTIC TANK DETAIL, GROUND FLOOR PLAN, 1ST FLOOR PLAN, ROOF PLAN, ELEVATION & SECTION, PLAN, ANGLE, FOUNDATION LAYOUT, PLAN, BEAM LAYOUT, PLAN, TYPICAL REINFORCEMENT, SLAB PANEL, TYPICAL SECTION OF THE BEAM, TYPICAL DETAIL OF COLUMN BEAM & SLAB JOINT, TYPICAL PLAN & SECTION OF FOUNDATION.

NO.	DESCRIPTION	DATE
1
2
3
4
5
6
7
8
9
10
11
12
13
14
15
16
17
18
19
20
21
22
23
24
25
26
27
28
29
30

Valid upto 10/10/2024

7.05 M WIDE ROAD

4.5M WIDE ROAD

7.05 M WIDE ROAD

OVERALL SITE PLAN SHOWING GROUND FLOOR PLAN WITH SEWERAGE LAYOUT SCALE=1:100

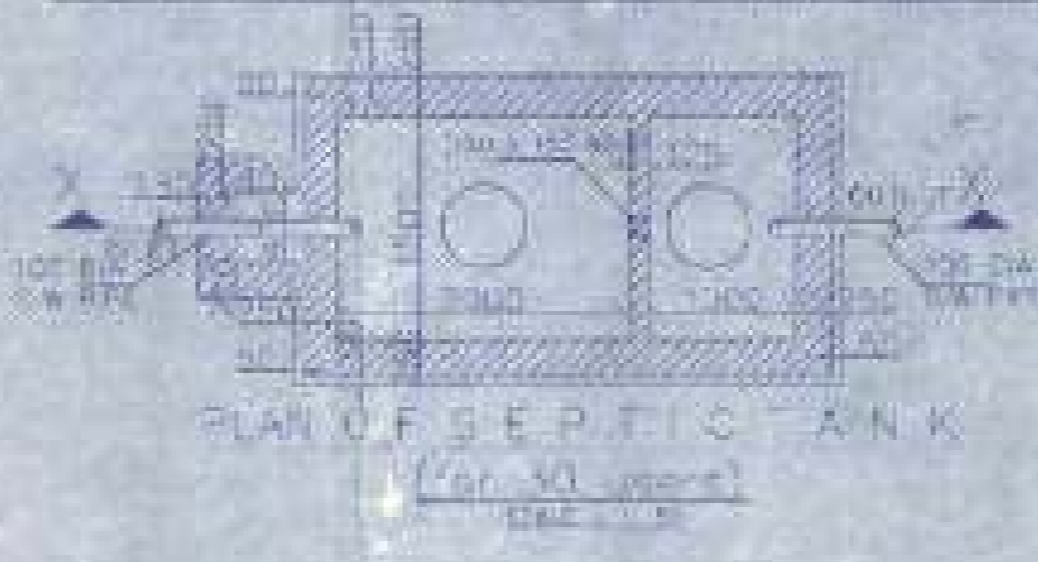
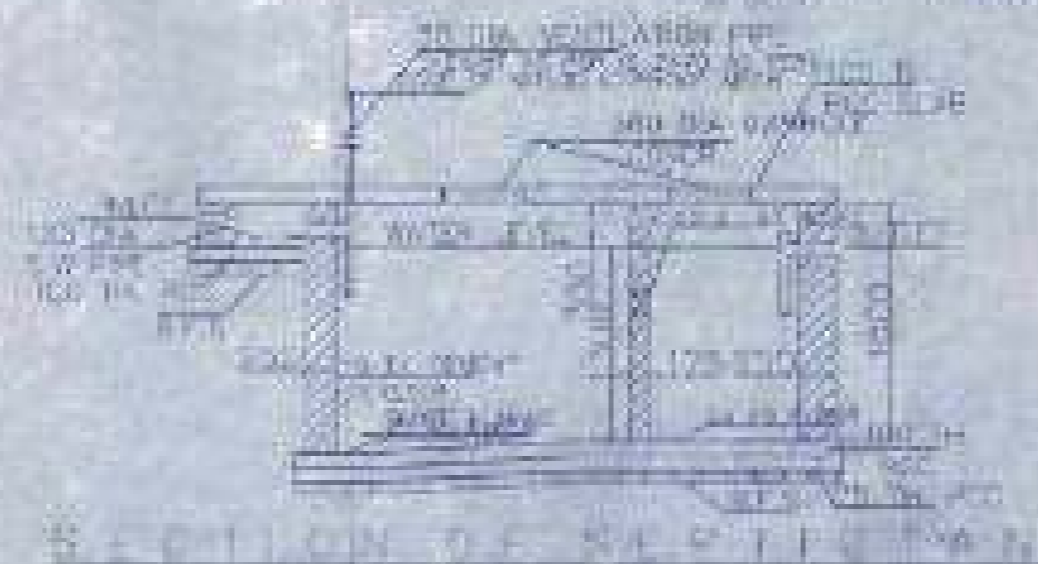
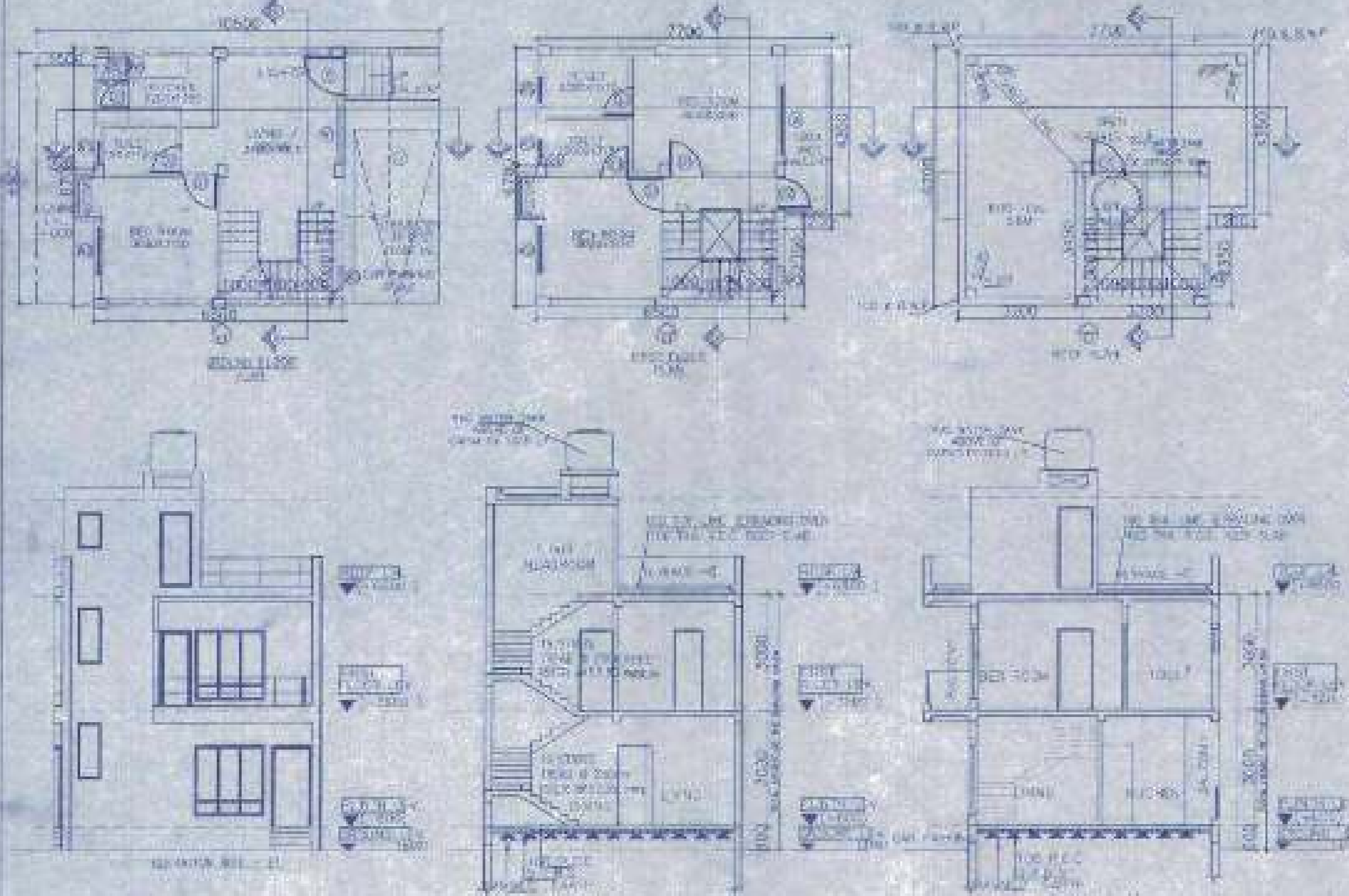

BEAM SCHEDULE

BEAM NO.	SPAN	REINFORCEMENT
B1	3.00	4-12, 3-8
B2	3.00	4-12, 3-8
B3	3.00	4-12, 3-8
B4	3.00	4-12, 3-8
B5	3.00	4-12, 3-8
B6	3.00	4-12, 3-8
B7	3.00	4-12, 3-8
B8	3.00	4-12, 3-8
B9	3.00	4-12, 3-8
B10	3.00	4-12, 3-8
B11	3.00	4-12, 3-8
B12	3.00	4-12, 3-8
B13	3.00	4-12, 3-8
B14	3.00	4-12, 3-8
B15	3.00	4-12, 3-8
B16	3.00	4-12, 3-8
B17	3.00	4-12, 3-8
B18	3.00	4-12, 3-8
B19	3.00	4-12, 3-8
B20	3.00	4-12, 3-8
B21	3.00	4-12, 3-8
B22	3.00	4-12, 3-8
B23	3.00	4-12, 3-8
B24	3.00	4-12, 3-8
B25	3.00	4-12, 3-8
B26	3.00	4-12, 3-8
B27	3.00	4-12, 3-8
B28	3.00	4-12, 3-8
B29	3.00	4-12, 3-8
B30	3.00	4-12, 3-8
B31	3.00	4-12, 3-8
B32	3.00	4-12, 3-8
B33	3.00	4-12, 3-8
B34	3.00	4-12, 3-8
B35	3.00	4-12, 3-8
B36	3.00	4-12, 3-8
B37	3.00	4-12, 3-8
B38	3.00	4-12, 3-8
B39	3.00	4-12, 3-8
B40	3.00	4-12, 3-8
B41	3.00	4-12, 3-8
B42	3.00	4-12, 3-8
B43	3.00	4-12, 3-8
B44	3.00	4-12, 3-8
B45	3.00	4-12, 3-8
B46	3.00	4-12, 3-8
B47	3.00	4-12, 3-8
B48	3.00	4-12, 3-8
B49	3.00	4-12, 3-8
B50	3.00	4-12, 3-8
B51	3.00	4-12, 3-8
B52	3.00	4-12, 3-8
B53	3.00	4-12, 3-8
B54	3.00	4-12, 3-8
B55	3.00	4-12, 3-8
B56	3.00	4-12, 3-8
B57	3.00	4-12, 3-8
B58	3.00	4-12, 3-8
B59	3.00	4-12, 3-8
B60	3.00	4-12, 3-8
B61	3.00	4-12, 3-8
B62	3.00	4-12, 3-8
B63	3.00	4-12, 3-8
B64	3.00	4-12, 3-8
B65	3.00	4-12, 3-8
B66	3.00	4-12, 3-8
B67	3.00	4-12, 3-8
B68	3.00	4-12, 3-8
B69	3.00	4-12, 3-8
B70	3.00	4-12, 3-8
B71	3.00	4-12, 3-8
B72	3.00	4-12, 3-8
B73	3.00	4-12, 3-8
B74	3.00	4-12, 3-8
B75	3.00	4-12, 3-8
B76	3.00	4-12, 3-8
B77	3.00	4-12, 3-8
B78	3.00	4-12, 3-8
B79	3.00	4-12, 3-8
B80	3.00	4-12, 3-8
B81	3.00	4-12, 3-8
B82	3.00	4-12, 3-8
B83	3.00	4-12, 3-8
B84	3.00	4-12, 3-8
B85	3.00	4-12, 3-8
B86	3.00	4-12, 3-8
B87	3.00	4-12, 3-8
B88	3.00	4-12, 3-8
B89	3.00	4-12, 3-8
B90	3.00	4-12, 3-8
B91	3.00	4-12, 3-8
B92	3.00	4-12, 3-8
B93	3.00	4-12, 3-8
B94	3.00	4-12, 3-8
B95	3.00	4-12, 3-8
B96	3.00	4-12, 3-8
B97	3.00	4-12, 3-8
B98	3.00	4-12, 3-8
B99	3.00	4-12, 3-8
B100	3.00	4-12, 3-8

SCHEDULE OF FLOOR AND ROOF SLAB

SLAB NO.	THICKNESS	REINFORCEMENT
F1	120	100
F2	120	100
F3	120	100
F4	120	100
F5	120	100
F6	120	100
F7	120	100
F8	120	100
F9	120	100
F10	120	100
F11	120	100
F12	120	100
F13	120	100
F14	120	100
F15	120	100
F16	120	100
F17	120	100
F18	120	100
F19	120	100
F20	120	100
F21	120	100
F22	120	100
F23	120	100
F24	120	100
F25	120	100
F26	120	100
F27	120	100
F28	120	100
F29	120	100
F30	120	100
F31	120	100
F32	120	100
F33	120	100
F34	120	100
F35	120	100
F36	120	100
F37	120	100
F38	120	100
F39	120	100
F40	120	100
F41	120	100
F42	120	100
F43	120	100
F44	120	100
F45	120	100
F46	120	100
F47	120	100
F48	120	100
F49	120	100
F50	120	100
F51	120	100
F52	120	100
F53	120	100
F54	120	100
F55	120	100
F56	120	100
F57	120	100
F58	120	100
F59	120	100
F60	120	100
F61	120	100
F62	120	100
F63	120	100
F64	120	100
F65	120	100
F66	120	100
F67	120	100
F68	120	100
F69	120	100
F70	120	100
F71	120	100
F72	120	100
F73	120	100
F74	120	100
F75	120	100
F76	120	100
F77	120	100
F78	120	100
F79	120	100
F80	120	100
F81	120	100
F82	120	100
F83	120	100
F84	120	100
F85	120	100
F86	120	100
F87	120	100
F88	120	100
F89	120	100
F90	120	100
F91	120	100
F92	120	100
F93	120	100
F94	120	100
F95	120	100
F96	120	100
F97	120	100
F98	120	100
F99	120	100
F100	120	100

SCHEDULE OF FOOTING

FOOTING NO.	THICKNESS	REINFORCEMENT
F1	150	100
F2	150	100
F3	150	100
F4	150	100
F5	150	100
F6	150	100
F7	150	100
F8	150	100
F9	150	100
F10	150	100
F11	150	100
F12	150	100
F13	150	100
F14	150	100
F15	150	100
F16	150	100
F17	150	100
F18	150	100
F19	150	100
F20	150	100
F21	150	100
F22	150	100
F23	150	100
F24	150	100
F25	150	100
F26	150	100
F27	150	100
F28	150	100
F29	150	100
F30	150	100
F31	150	100
F32	150	100
F33	150	100
F34	150	100
F35	150	100
F36	150	100
F37	150	100
F38	150	100
F39	150	100
F40	150	100
F41	150	100
F42	150	100
F43	150	100
F44	150	100
F45	150	100
F46	150	100
F47	150	100
F48	150	100
F49	150	100
F50	150	100
F51	150	100
F52	150	100
F53	150	100
F54	150	100
F55	150	100
F56	150	100
F57	150	100
F58	150	100
F59	150	100
F60	150	100
F61	150	100
F62	150	100
F63	150	100
F64	150	100
F65	150	100
F66	150	100
F67	150	100
F68	150	100
F69	150	100
F70	150	100
F71	150	100
F72	150	100
F73	150	100
F74	150	100
F75	150	100
F76	150	100
F77	150	100
F78	150	100
F79	150	100
F80	150	100
F81	150	100
F82	150	100
F83	150	100
F84	150	100
F85	150	100
F86	150	100
F87	150	100
F88	150	100
F89	150	100
F90	150	100
F91	150	100
F92	150	100
F93	150	100
F94	150	100
F95	150	100
F96	150	100
F97	150	100
F98	150	100
F99	150	100
F100	150	100

SCHEDULE OF COLUMN

COLUMN NO.	THICKNESS	REINFORCEMENT
C1	300	100
C2	300	100
C3	300	100
C4	300	100
C5	300	100
C6	300	100
C7	300	100
C8	300	100
C9	300	100
C10	300	100
C11	300	100
C12	300	100
C13	300	100
C14	300	100
C15	300	100
C16	300	100
C17	300	100
C18	300	100
C19	300	100
C20	300	100
C21	300	100
C22	300	100
C23	300	100
C24	300	100
C25	300	100
C26	300	100
C27	300	100
C28	300	100
C29	300	

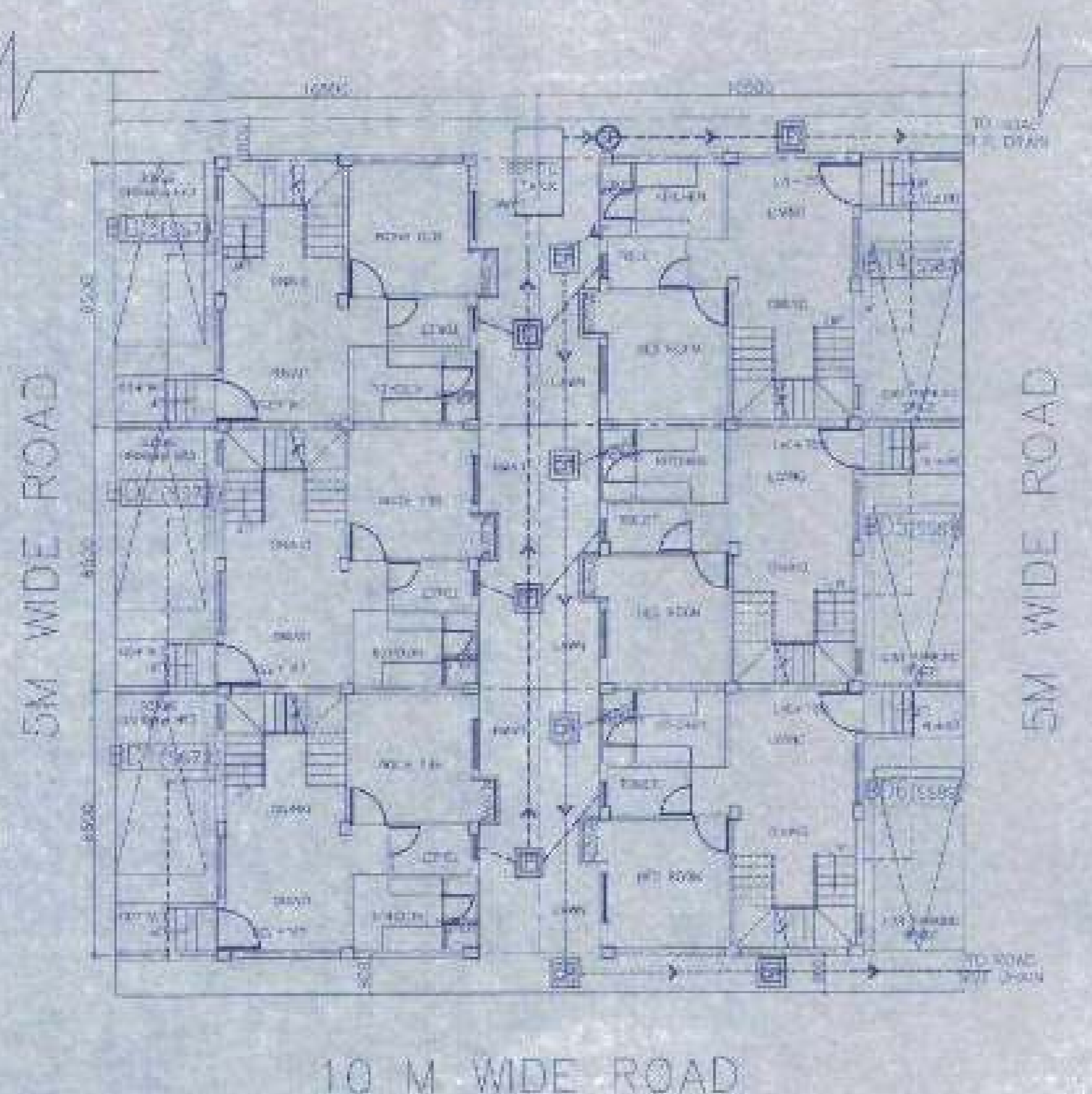

OVERALL SITE PLAN SHOWING GROUND FLOOR PLAN WITH SEWERAGE LAYOUT SCALE - 1:100



SITE PLAN SCALE - 1:600

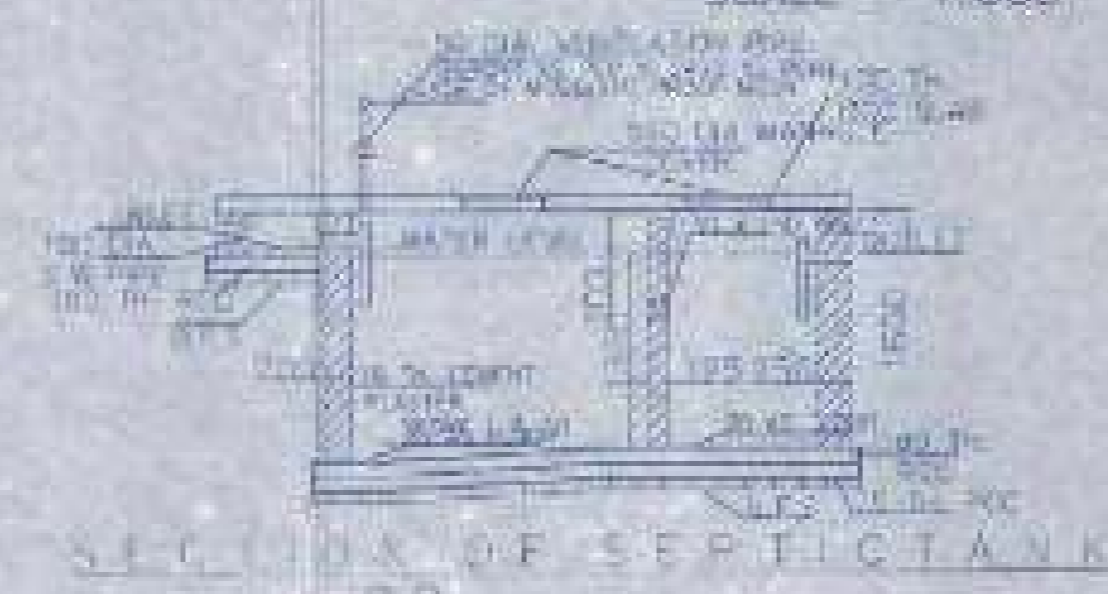

SECTION OF SEPTIC TANK

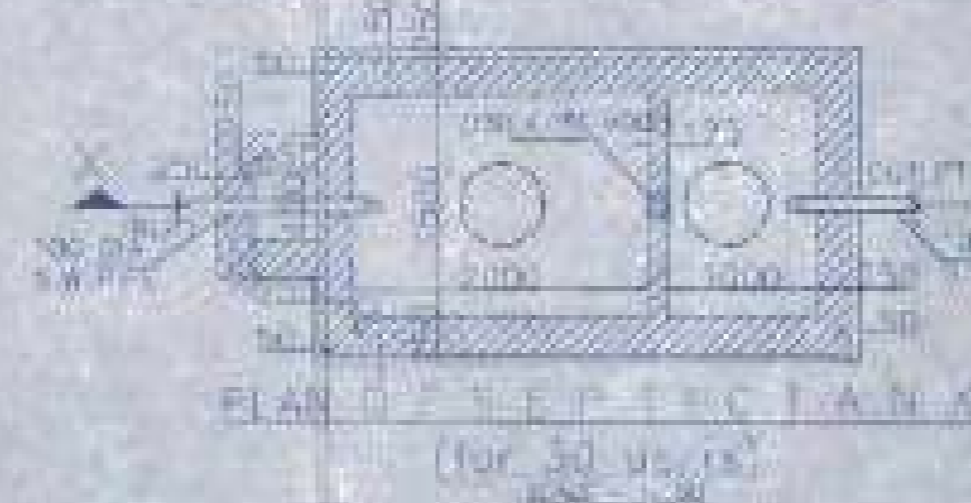

PLAN OF SEPTIC TANK (FOR 30 USG) SCALE - 1:50



MASTER PLAN NOT TO SCALE



LOCATION PLAN SCALE - 1:4000



BEAM SCHEDULE
GRADE OF CONCRETE - M20

BEAM NO.	SPAN (M)	DEPTH (M)	REINFORCEMENT
B1	3.00	0.40	3-12mm TOP, 4-12mm BOT
B2	3.00	0.40	3-12mm TOP, 4-12mm BOT
B3	3.00	0.40	3-12mm TOP, 4-12mm BOT
B4	3.00	0.40	3-12mm TOP, 4-12mm BOT
B5	3.00	0.40	3-12mm TOP, 4-12mm BOT
B6	3.00	0.40	3-12mm TOP, 4-12mm BOT
B7	3.00	0.40	3-12mm TOP, 4-12mm BOT
B8	3.00	0.40	3-12mm TOP, 4-12mm BOT
B9	3.00	0.40	3-12mm TOP, 4-12mm BOT
B10	3.00	0.40	3-12mm TOP, 4-12mm BOT
B11	3.00	0.40	3-12mm TOP, 4-12mm BOT
B12	3.00	0.40	3-12mm TOP, 4-12mm BOT
B13	3.00	0.40	3-12mm TOP, 4-12mm BOT
B14	3.00	0.40	3-12mm TOP, 4-12mm BOT
B15	3.00	0.40	3-12mm TOP, 4-12mm BOT
B16	3.00	0.40	3-12mm TOP, 4-12mm BOT
B17	3.00	0.40	3-12mm TOP, 4-12mm BOT
B18	3.00	0.40	3-12mm TOP, 4-12mm BOT
B19	3.00	0.40	3-12mm TOP, 4-12mm BOT
B20	3.00	0.40	3-12mm TOP, 4-12mm BOT
B21	3.00	0.40	3-12mm TOP, 4-12mm BOT
B22	3.00	0.40	3-12mm TOP, 4-12mm BOT
B23	3.00	0.40	3-12mm TOP, 4-12mm BOT
B24	3.00	0.40	3-12mm TOP, 4-12mm BOT
B25	3.00	0.40	3-12mm TOP, 4-12mm BOT
B26	3.00	0.40	3-12mm TOP, 4-12mm BOT
B27	3.00	0.40	3-12mm TOP, 4-12mm BOT
B28	3.00	0.40	3-12mm TOP, 4-12mm BOT
B29	3.00	0.40	3-12mm TOP, 4-12mm BOT
B30	3.00	0.40	3-12mm TOP, 4-12mm BOT

SCHEDULE OF FLOOR AND ROOF SLAB

FLOOR	THICKNESS (M)	REINFORCEMENT
FLOOR	0.15	8-12mm TOP, 8-12mm BOT
ROOF	0.15	8-12mm TOP, 8-12mm BOT

SCHEDULE OF FOOTING

FOOTING NO.	LENGTH (M)	BREADTH (M)	DEPTH (M)	REINFORCEMENT
F1	3.00	0.40	0.50	4-12mm TOP, 4-12mm BOT
F2	3.00	0.40	0.50	4-12mm TOP, 4-12mm BOT
F3	3.00	0.40	0.50	4-12mm TOP, 4-12mm BOT
F4	3.00	0.40	0.50	4-12mm TOP, 4-12mm BOT
F5	3.00	0.40	0.50	4-12mm TOP, 4-12mm BOT
F6	3.00	0.40	0.50	4-12mm TOP, 4-12mm BOT
F7	3.00	0.40	0.50	4-12mm TOP, 4-12mm BOT
F8	3.00	0.40	0.50	4-12mm TOP, 4-12mm BOT
F9	3.00	0.40	0.50	4-12mm TOP, 4-12mm BOT
F10	3.00	0.40	0.50	4-12mm TOP, 4-12mm BOT
F11	3.00	0.40	0.50	4-12mm TOP, 4-12mm BOT
F12	3.00	0.40	0.50	4-12mm TOP, 4-12mm BOT
F13	3.00	0.40	0.50	4-12mm TOP, 4-12mm BOT
F14	3.00	0.40	0.50	4-12mm TOP, 4-12mm BOT
F15	3.00	0.40	0.50	4-12mm TOP, 4-12mm BOT
F16	3.00	0.40	0.50	4-12mm TOP, 4-12mm BOT
F17	3.00	0.40	0.50	4-12mm TOP, 4-12mm BOT
F18	3.00	0.40	0.50	4-12mm TOP, 4-12mm BOT
F19	3.00	0.40	0.50	4-12mm TOP, 4-12mm BOT
F20	3.00	0.40	0.50	4-12mm TOP, 4-12mm BOT
F21	3.00	0.40	0.50	4-12mm TOP, 4-12mm BOT
F22	3.00	0.40	0.50	4-12mm TOP, 4-12mm BOT
F23	3.00	0.40	0.50	4-12mm TOP, 4-12mm BOT
F24	3.00	0.40	0.50	4-12mm TOP, 4-12mm BOT
F25	3.00	0.40	0.50	4-12mm TOP, 4-12mm BOT
F26	3.00	0.40	0.50	4-12mm TOP, 4-12mm BOT
F27	3.00	0.40	0.50	4-12mm TOP, 4-12mm BOT
F28	3.00	0.40	0.50	4-12mm TOP, 4-12mm BOT
F29	3.00	0.40	0.50	4-12mm TOP, 4-12mm BOT
F30	3.00	0.40	0.50	4-12mm TOP, 4-12mm BOT

SCHEDULE OF COLUMN

COLUMN NO.	SECTION	REINFORCEMENT
C1	300x300	4-12mm TOP, 4-12mm BOT
C2	300x300	4-12mm TOP, 4-12mm BOT
C3	300x300	4-12mm TOP, 4-12mm BOT
C4	300x300	4-12mm TOP, 4-12mm BOT
C5	300x300	4-12mm TOP, 4-12mm BOT
C6	300x300	4-12mm TOP, 4-12mm BOT
C7	300x300	4-12mm TOP, 4-12mm BOT
C8	300x300	4-12mm TOP, 4-12mm BOT
C9	300x300	4-12mm TOP, 4-12mm BOT
C10	300x300	4-12mm TOP, 4-12mm BOT
C11	300x300	4-12mm TOP, 4-12mm BOT
C12	300x300	4-12mm TOP, 4-12mm BOT
C13	300x300	4-12mm TOP, 4-12mm BOT
C14	300x300	4-12mm TOP, 4-12mm BOT
C15	300x300	4-12mm TOP, 4-12mm BOT
C16	300x300	4-12mm TOP, 4-12mm BOT
C17	300x300	4-12mm TOP, 4-12mm BOT
C18	300x300	4-12mm TOP, 4-12mm BOT
C19	300x300	4-12mm TOP, 4-12mm BOT
C20	300x300	4-12mm TOP, 4-12mm BOT
C21	300x300	4-12mm TOP, 4-12mm BOT
C22	300x300	4-12mm TOP, 4-12mm BOT
C23	300x300	4-12mm TOP, 4-12mm BOT
C24	300x300	4-12mm TOP, 4-12mm BOT
C25	300x300	4-12mm TOP, 4-12mm BOT
C26	300x300	4-12mm TOP, 4-12mm BOT
C27	300x300	4-12mm TOP, 4-12mm BOT
C28	300x300	4-12mm TOP, 4-12mm BOT
C29	300x300	4-12mm TOP, 4-12mm BOT
C30	300x300	4-12mm TOP, 4-12mm BOT

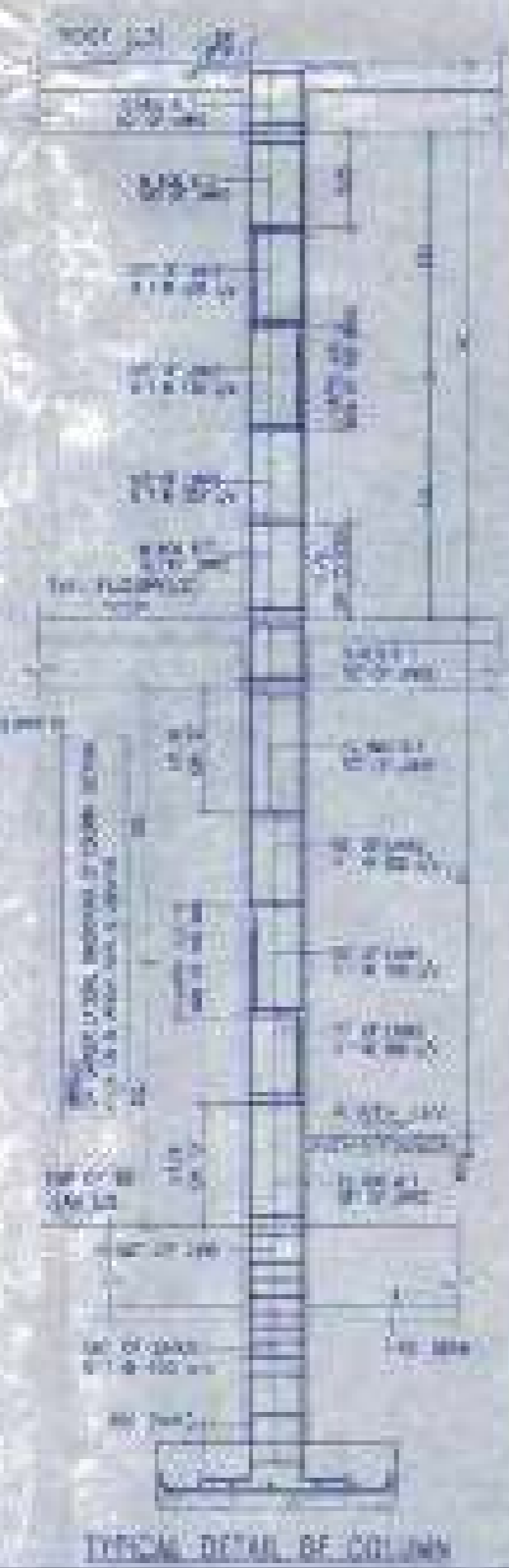

TYPICAL DETAIL OF COLUMN



TYPICAL DETAIL OF BEAM

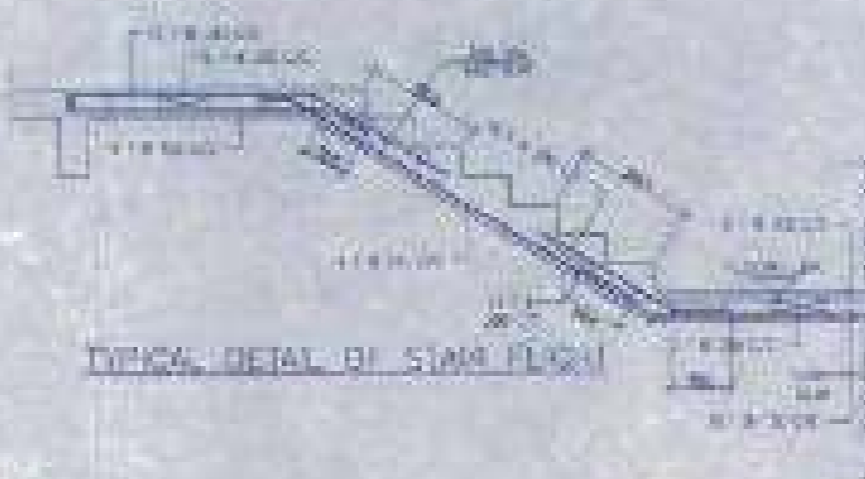

TYPICAL DETAIL OF SLAB

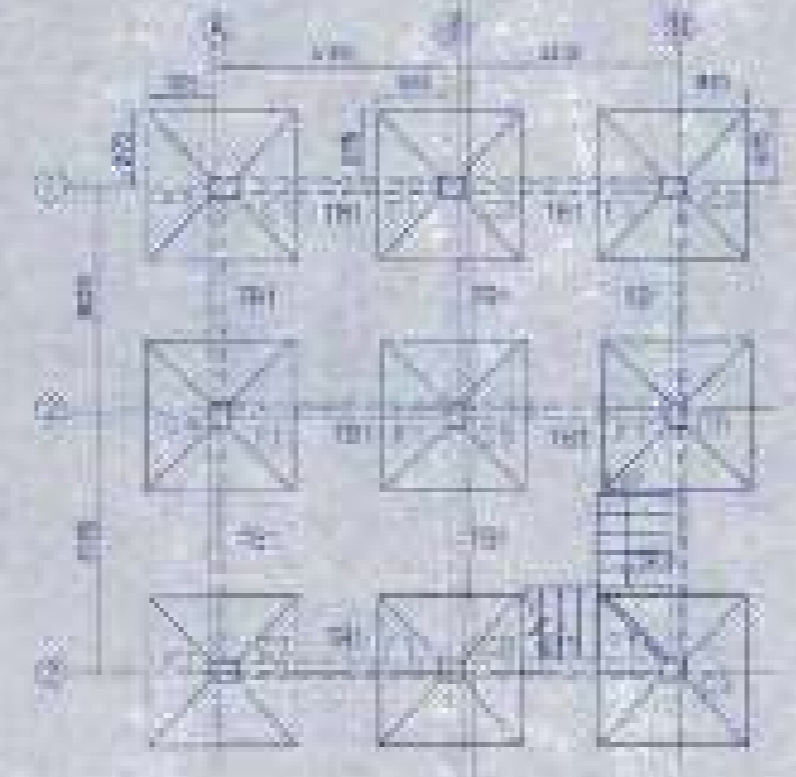

FOUNDATION LAYOUT PLAN SCALE - 1:50

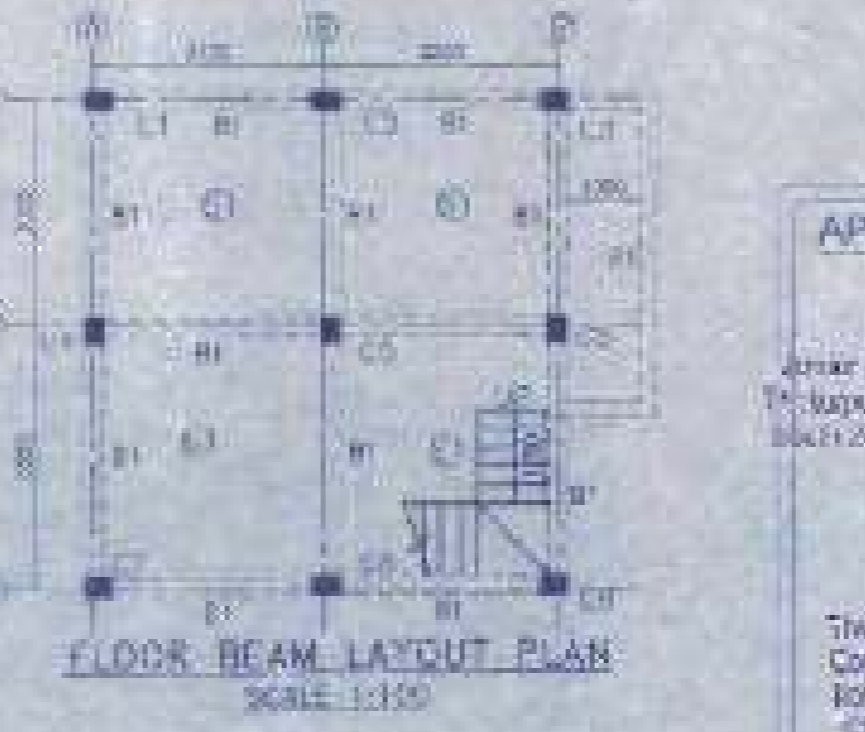

FLOOR BEAM LAYOUT PLAN SCALE - 1:50

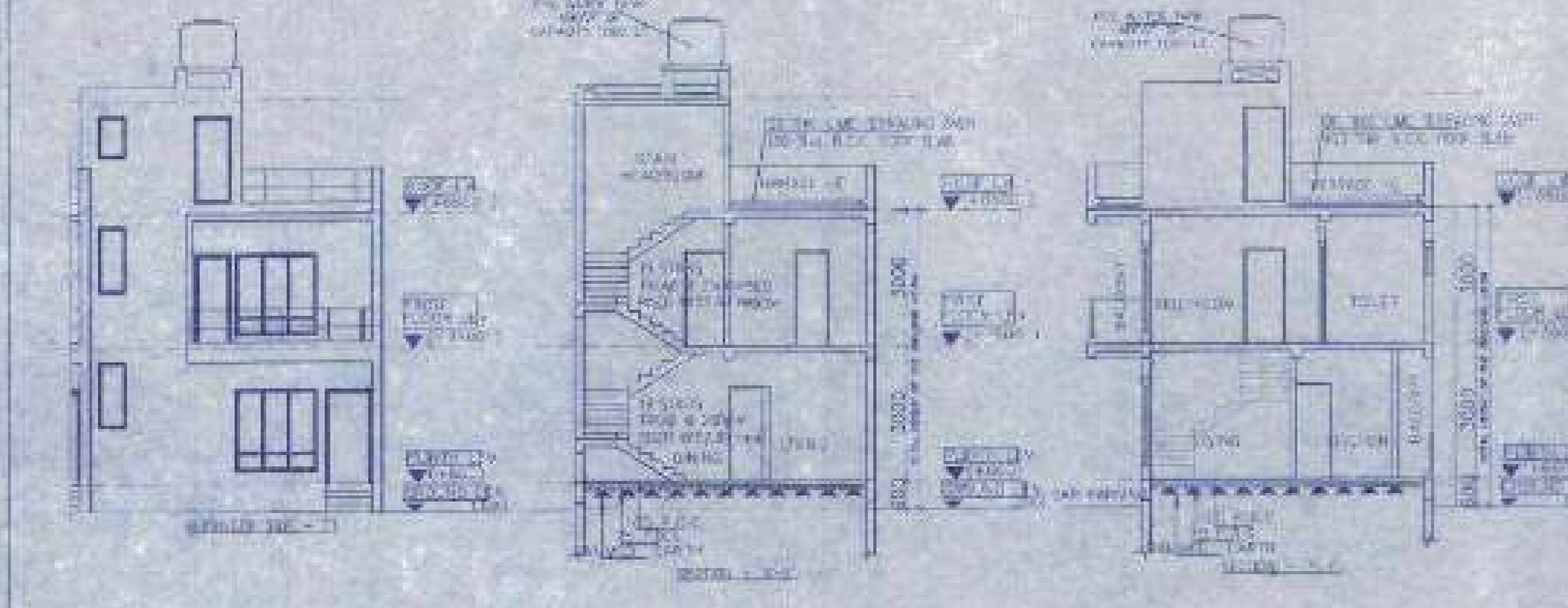
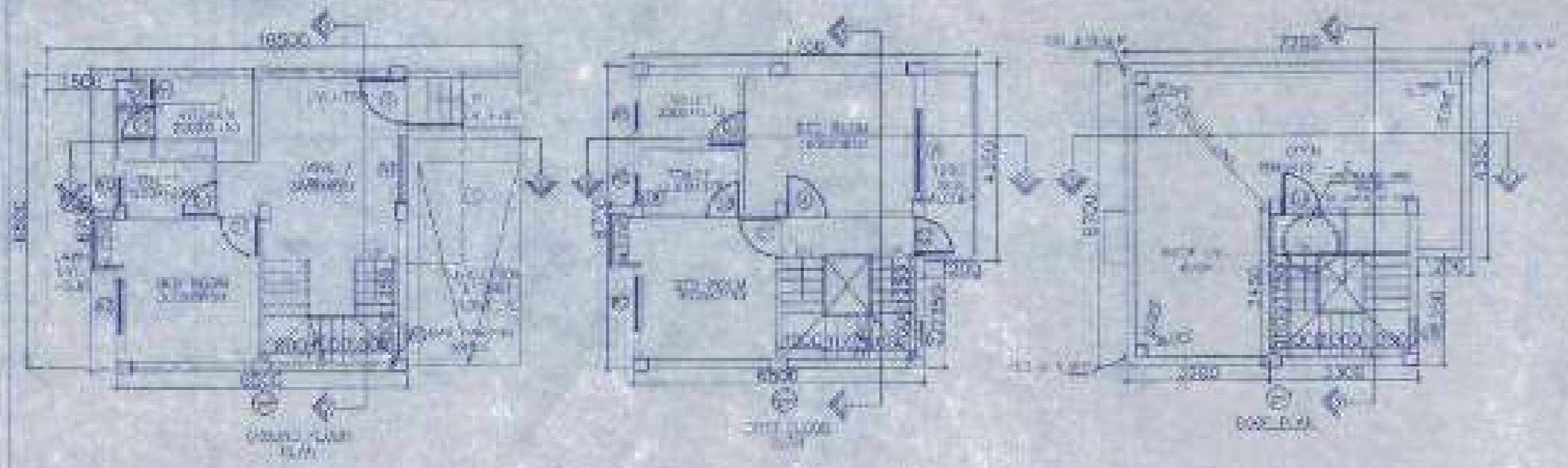

PROPOSED BUILDING

FLOOR	NO. OF ROOMS	AREA (SQ. M)
GROUND FLOOR	10	46.70
FIRST FLOOR	10	46.70
TOTAL	20	93.40

NOTES AND SPECIFICATIONS

- ALL DIMENSIONS ARE IN METERS UNLESS OTHERWISE SPECIFIED.
- SCALE OF DRAWING - 1:100 FOR GENERAL DIMENSIONS, 1:10 FOR DETAILS, 1:50 FOR SEPTIC TANK.
- DOOR TO BE OPENED INWARDS UNLESS OTHERWISE SPECIFIED.
- ALL WALLS TO BE 230 MM THICK UNLESS OTHERWISE SPECIFIED.
- ROOF TO BE CONCRETE WITH 100 MM POLYSTYRENE INSULATION.
- ALL FLOORS TO BE CONCRETE WITH 100 MM POLYSTYRENE INSULATION.
- ALL ROOFS TO BE CONCRETE WITH 100 MM POLYSTYRENE INSULATION.
- ALL ROOFS TO BE CONCRETE WITH 100 MM POLYSTYRENE INSULATION.
- ALL ROOFS TO BE CONCRETE WITH 100 MM POLYSTYRENE INSULATION.
- ALL ROOFS TO BE CONCRETE WITH 100 MM POLYSTYRENE INSULATION.

PROPOSED TWO STORED BUILDING
AT R.S. DAG NO. 451(P), 452(P) MOUZA - NOWABAD, J.L. NO. 19, UNDER P. S. BISHNUPUR, P. O. RASAPUNJA, DIST. SOUTH 24 PARGANAS, UNDER RASAPUNJA GRAM PANCHAYAT.

LAND AREA - 451.50 SQ. M
= 4860 SQ. FT. + 8 KATHA - 11 CHAITAK - 45 SQ. FT.

AREA STATEMENT OF ONE BUILDING
PLINTH AREA = 42.88 SQ. M
= 461 SQ. FT.
FIRST FLOOR AREA = 46.70 SQ. M
= 503 SQ. FT.
TOTAL AREA = (42.88+46.70) SQ. M
= 89.58 SQ. M
= 964 SQ. FT.

NUMBER OF PARKING = 1 NOS.

TOTAL NUMBER OF BUILDING = 8 NOS.

TOTAL AREA OF 8 NOS. BUILDINGS
= 89.58 SQ. M X 8
= 717.3 SQ. M
= 7733 SQ. FT.

TOTAL NUMBER OF CAR PARKINGS = 8 NOS.

I CERTIFY THAT ALL THE ARCHITECTURAL DRAWINGS OF PROPOSED TWO STORED BUILDING AT R.S. DAG NO. 451(P), 452(P) MOUZA - NOWABAD, J.L. NO. 19 UNDER P. S. BISHNUPUR, P. O. RASAPUNJA, DIST. SOUTH 24 PARGANAS, UNDER RASAPUNJA GRAM PANCHAYAT HAVE BEEN PREPARED BY ME COMPLYING WITH THE PROVISIONS OF THE NATIONAL BUILDING CODE 2006 AND THE WEST BENGAL MUNICIPAL BUILDING RULES 2007. NO SUCH VIOLATION AND NON-COMPLIANCE WITH THE PROVISIONS OF THESE RULES WILL BE FOUND IN ANY OF THE DRAWINGS AND DOCUMENTS SUBMITTED TO THE SANCTIONING AUTHORITY FOR OBTAINING SANCTIONS.

SOURAV RAY
REGISTERED ARCHITECT
REG. NO. 1700/2019/11111
Signature of Architect / Engineer

APPROVED BY:
Signature of P. T. O.
Signature of P. S. O.
Signature of P. M. O.

TITLE
OVERALL SITE PLAN SHOWING GROUND FLOOR PLAN WITH SEWERAGE LAYOUT, SITE PLAN, LOCATION PLAN, MASTER PLAN & SEPTIC TANK DETAIL, GROUND FLOOR PLAN, 1ST FLOOR PLAN, ROOF PLAN, ELEVATION & SECTIONS AT R.S. DAG NO. 451(P), 452(P) MOUZA - NOWABAD, J.L. NO. 19 UNDER P. S. BISHNUPUR, P. O. RASAPUNJA, DIST. SOUTH 24 PARGANAS, UNDER RASAPUNJA GRAM PANCHAYAT.

DRAWN BY	RAMA	REVISION NO.	
CHECKED BY	ATANK	DATE	20/01/2024
SCALE	1:100	SUBMISSION	DRAWING
DRAWING NO.	CRP/24/01/001/1/01/001	REVISION	

4.5M WIDE ROAD

10 M WIDE ROAD

4.5M WIDE ROAD

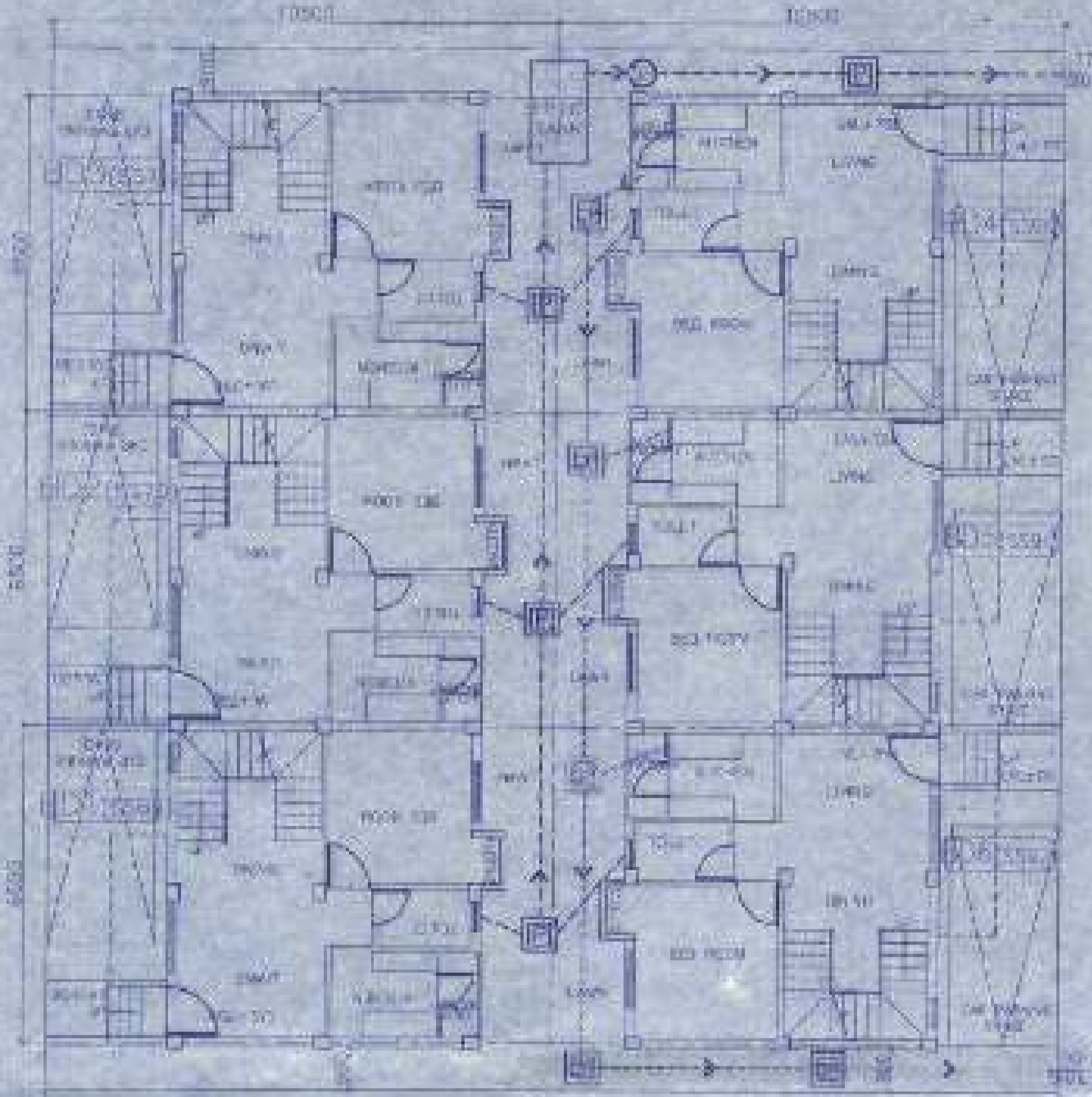

OVERALL SITE PLAN SHOWING GROUND FLOOR PLAN WITH SEWERAGE LAYOUT SCALE - 1:100

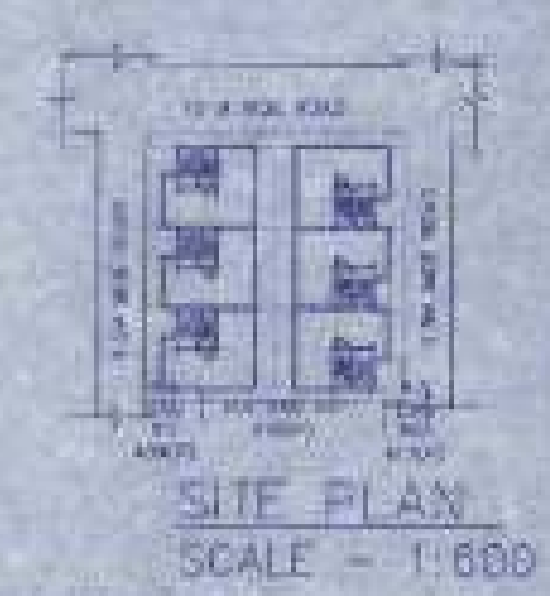

SITE PLAN SCALE - 1:600

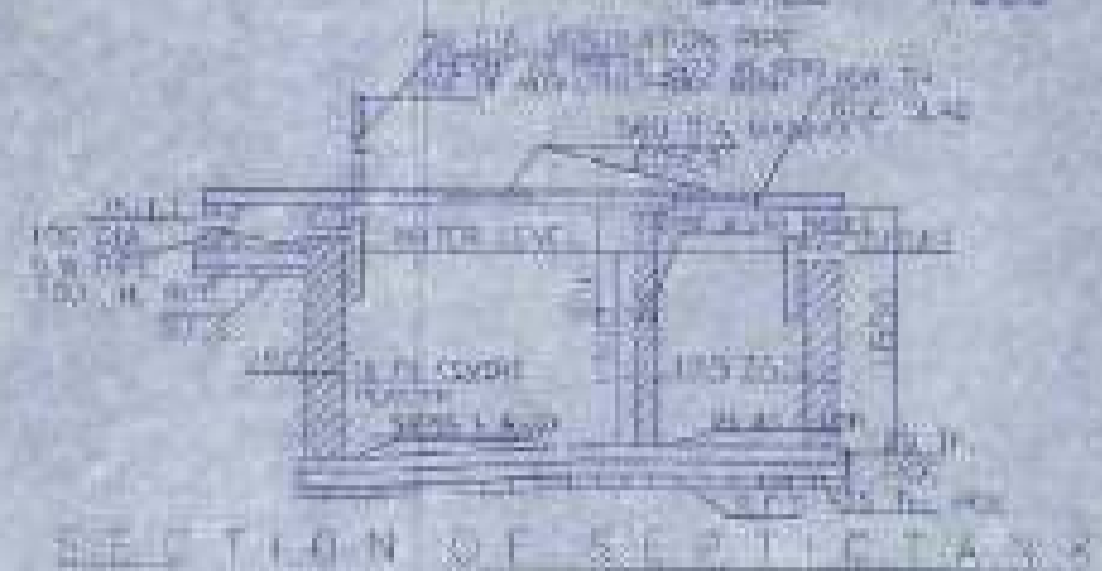

SECTION OF SEPTIC TANK



PLAN OF SEPTIC TANK



MASTER PLAN NOT TO SCALE

TOTAL	
NO. OF BUILDG	1
NO. OF FLOORS	2
NO. OF ROOMS	20
NO. OF STAIRS	2
NO. OF LIFTS	1
NO. OF TOILETS	2
NO. OF BATHS	2
NO. OF KITCHENS	2
NO. OF STORES	2
NO. OF OFFICES	2
NO. OF HALLS	2
NO. OF CORRIDORS	2
NO. OF BALCONIES	2
NO. OF TERRACES	2
NO. OF ROOFS	2
NO. OF STAIRS	2
NO. OF LIFTS	1
NO. OF TOILETS	2
NO. OF BATHS	2
NO. OF KITCHENS	2
NO. OF STORES	2
NO. OF OFFICES	2
NO. OF HALLS	2
NO. OF CORRIDORS	2
NO. OF BALCONIES	2
NO. OF TERRACES	2
NO. OF ROOFS	2

NOTES AND SPECIFICATIONS

1. ALL DIMENSIONS ARE IN METERS UNLESS OTHERWISE SPECIFIED.
2. ALL WORK TO BE DONE IN ACCORDANCE WITH THE SPECIFICATIONS OF THE B.O. AND THE B.O. DRAWINGS.
3. ALL MATERIALS TO BE USED SHALL BE OF THE BEST QUALITY AND SHALL BE APPROVED BY THE B.O.
4. ALL WORK TO BE DONE SHALL BE IN ACCORDANCE WITH THE B.O. DRAWINGS.
5. ALL WORK TO BE DONE SHALL BE IN ACCORDANCE WITH THE B.O. DRAWINGS.
6. ALL WORK TO BE DONE SHALL BE IN ACCORDANCE WITH THE B.O. DRAWINGS.
7. ALL WORK TO BE DONE SHALL BE IN ACCORDANCE WITH THE B.O. DRAWINGS.
8. ALL WORK TO BE DONE SHALL BE IN ACCORDANCE WITH THE B.O. DRAWINGS.
9. ALL WORK TO BE DONE SHALL BE IN ACCORDANCE WITH THE B.O. DRAWINGS.
10. ALL WORK TO BE DONE SHALL BE IN ACCORDANCE WITH THE B.O. DRAWINGS.

PROPOSED TWO STORED BUILDING AT R.S. DAG NO. 408(P), 418(P), 417(P), 451(P), 454(P) MOUZA - NOWABAD, J.L. NO. -19 UNDER P.S. BISHNUPUR, P.O. RASAPUNJA, DIST. SOUTH 24 PARGANAS, UNDER RASAPUNJA GRAM RANCHAYAT.

LAND AREA - 451.60 SQ. MT. = 4960 SQ. FT. = 6 KATHA + 31 CHATTAK = 46 SQ. FT.

AREA STATEMENT OF ONE BUILDING

PLINTH AREA = 42.85 SQ. M. = 461.30 SQ. FT.

FIRST FLOOR AREA = 46.70 SQ. M. = 503.30 SQ. FT.

TOTAL AREA = (42.85+46.70) SQ. M. = 89.55 SQ. M. = 964.60 SQ. FT.

NUMBER OF PARKING = 1 NOS.

TOTAL NUMBER OF BUILDING = 6 NOS.

TOTAL AREA OF 6 NOS. BUILDINGS = 89.55 SQ. M X 6 = 537.3 SQ. M. = 5783 SQ. FT.

TOTAL NUMBER OF CAR PARKINGS = 6 NOS.

I CERTIFY THAT ALL THE ARCHITECTURAL DRAWINGS OF PROPOSED TWO STORED BUILDING AT P.S. DAG NO. 408(P), 418(P), 417(P), 451(P), 454(P) MOUZA - NOWABAD, J.L. NO. -19 UNDER P.S. BISHNUPUR, P.O. RASAPUNJA, DIST. SOUTH 24 PARGANAS, UNDER RASAPUNJA GRAM RANCHAYAT, HAVE BEEN PREPARED BY ME COMPLYING WITH THE PROVISIONS OF THE NATIONAL BUILDING CODE 2016 AND THE WEST BENGAL MUNICIPAL BUILDING RULES 2007. NO SUCH WRITING AND INCORRECT INFORMATION HAS BEEN FURNISHED BY ME INCLUDING AREA CALCULATION CHARTS IN THE DRAWINGS AND NO VIOLATION OF THE PROVISIONS OF THESE RULES WILL BE FOUND IN ANY OF THE DRAWINGS AND DOCUMENTS SUBMITTED TO THE SANCTIONING AUTHORITY FOR OBTAINING SANCTIONS.

Soumya Ray
Architect / Engineer
Signature of Architect / Engineer

AUTHORITY'S SIGNATORY

TITLE :
OVERALL SITE PLAN SHOWING GROUND FLOOR PLAN WITH SEWERAGE LAYOUT, SITE PLAN, LOCATION PLAN, MASTER PLAN & SEPTIC TANK DETAIL, GROUND FLOOR PLAN, 1ST FLOOR PLAN, ROOF PLAN, ELEVATION & SECTION AT A-A, B-B, FOUNDATION LAYOUT PLAN, BEAM LAYOUT PLAN, TYPICAL BEAM, JUNCTION OF SLAB/PANEL, TYP. SECTION OF THE BEAM, TYPICAL DETAIL OF COLUMN, BEAM & STAIR FLIGHT, TYPICAL SLAB, SECTION OF FOUNDATION.

DESIGNED BY	SOUMYA RAY
CHECKED BY	ATYASHA
SCALE	DATE - 20/01/2023
APPROVED BY	DR. DEBAPRIYA
DRAWING NO.	NOVEMBER 20
GEN. ENG. ARCH. 1324-3240	
NON-REG. 1324-3240	

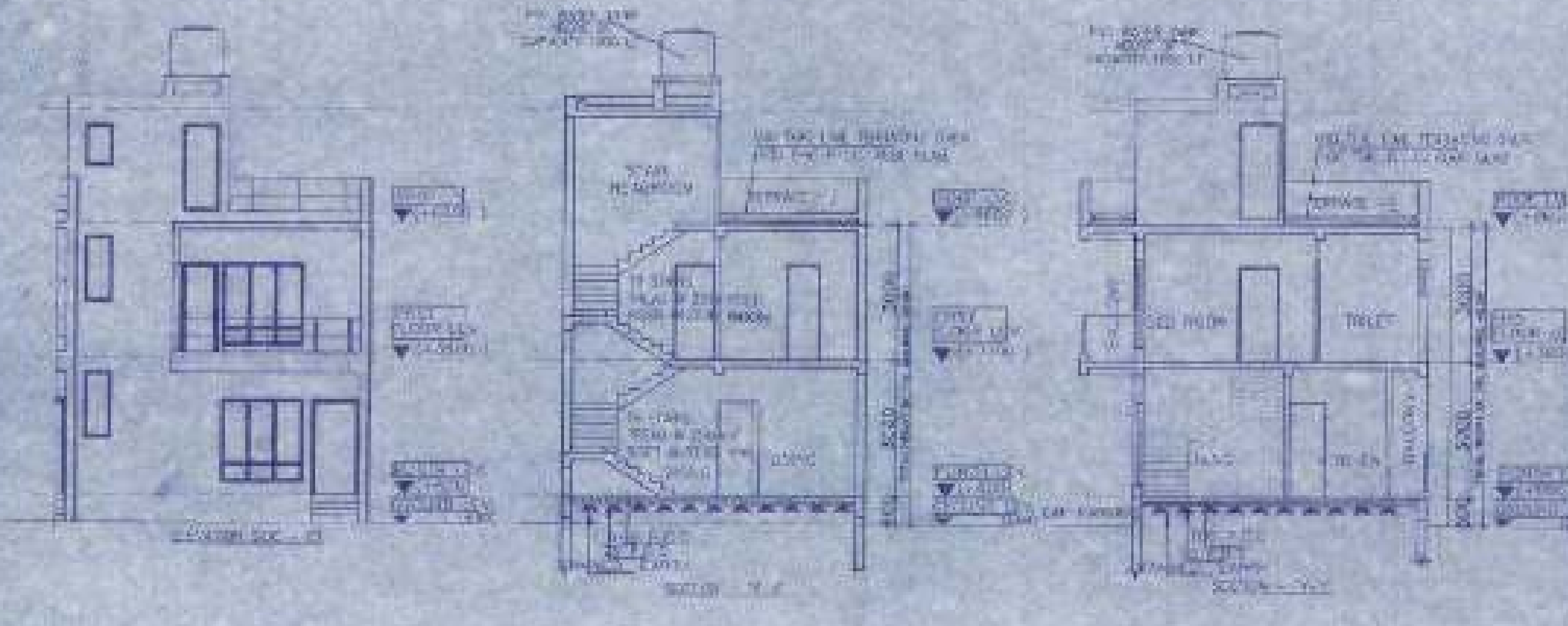
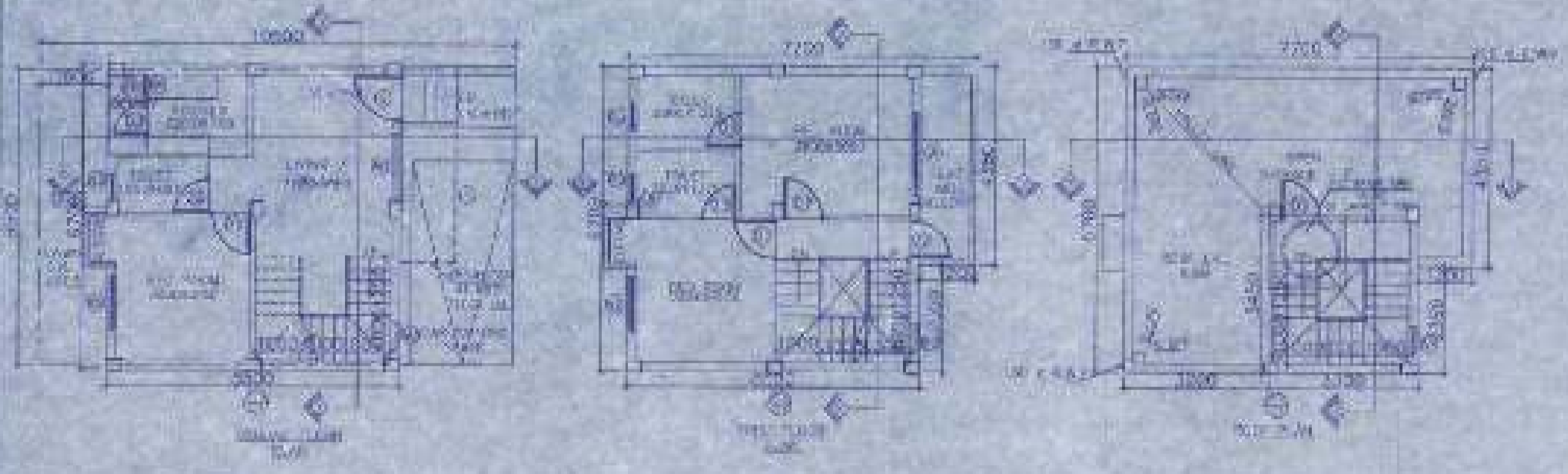

BEAM SCHEDULE

NO.	SPAN	LEVEL	DEPTH	REMARKS
1	3.00	1.00	0.45	1.00
2	3.00	1.00	0.45	1.00
3	3.00	1.00	0.45	1.00
4	3.00	1.00	0.45	1.00
5	3.00	1.00	0.45	1.00
6	3.00	1.00	0.45	1.00
7	3.00	1.00	0.45	1.00
8	3.00	1.00	0.45	1.00
9	3.00	1.00	0.45	1.00
10	3.00	1.00	0.45	1.00
11	3.00	1.00	0.45	1.00
12	3.00	1.00	0.45	1.00
13	3.00	1.00	0.45	1.00
14	3.00	1.00	0.45	1.00
15	3.00	1.00	0.45	1.00
16	3.00	1.00	0.45	1.00
17	3.00	1.00	0.45	1.00
18	3.00	1.00	0.45	1.00
19	3.00	1.00	0.45	1.00
20	3.00	1.00	0.45	1.00
21	3.00	1.00	0.45	1.00
22	3.00	1.00	0.45	1.00
23	3.00	1.00	0.45	1.00
24	3.00	1.00	0.45	1.00
25	3.00	1.00	0.45	1.00
26	3.00	1.00	0.45	1.00
27	3.00	1.00	0.45	1.00
28	3.00	1.00	0.45	1.00
29	3.00	1.00	0.45	1.00
30	3.00	1.00	0.45	1.00

SCHEDULE OF FLOOR AND ROOF SLABS

NO.	THICKNESS	LEVEL	REMARKS
1	120	1.00	1.00
2	120	1.00	1.00
3	120	1.00	1.00
4	120	1.00	1.00
5	120	1.00	1.00
6	120	1.00	1.00
7	120	1.00	1.00
8	120	1.00	1.00
9	120	1.00	1.00
10	120	1.00	1.00
11	120	1.00	1.00
12	120	1.00	1.00
13	120	1.00	1.00
14	120	1.00	1.00
15	120	1.00	1.00
16	120	1.00	1.00
17	120	1.00	1.00
18	120	1.00	1.00
19	120	1.00	1.00
20	120	1.00	1.00
21	120	1.00	1.00
22	120	1.00	1.00
23	120	1.00	1.00
24	120	1.00	1.00
25	120	1.00	1.00
26	120	1.00	1.00
27	120	1.00	1.00
28	120	1.00	1.00
29	120	1.00	1.00
30	120	1.00	1.00

SCHEDULE OF ROOFING

NO.	THICKNESS	LEVEL	REMARKS
1	120	1.00	1.00
2	120	1.00	1.00
3	120	1.00	1.00
4	120	1.00	1.00
5	120	1.00	1.00
6	120	1.00	1.00
7	120	1.00	1.00
8	120	1.00	1.00
9	120	1.00	1.00
10	120	1.00	1.00
11	120	1.00	1.00
12	120	1.00	1.00
13	120	1.00	1.00
14	120	1.00	1.00
15	120	1.00	1.00
16	120	1.00	1.00
17	120	1.00	1.00
18	120	1.00	1.00
19	120	1.00	1.00
20	120	1.00	1.00
21	120	1.00	1.00
22	120	1.00	1.00
23	120	1.00	1.00
24	120	1.00	1.00
25	120	1.00	1.00
26	120	1.00	1.00
27	120	1.00	1.00
28	120	1.00	1.00
29	120	1.00	1.00
30	120	1.00	1.00

SCHEDULE OF COLUMN

NO.	THICKNESS	LEVEL	REMARKS
1	300	1.00	1.00
2	300	1.00	1.00
3	300	1.00	1.00
4	300	1.00	1.00
5	300	1.00	1.00
6	300	1.00	1.00
7	300	1.00	1.00
8	300	1.00	1.00
9	300	1.00	1.00
10	300	1.00	1.00
11	300	1.00	1.00
12	300	1.00	1.00
13	300	1.00	1.00
14	300	1.00	1.00
15	300	1.00	1.00
16	300	1.00	1.00
17	300	1.00	1.00
18	300	1.00	1.00
19	300	1.00	1.00
20	300	1.00	1.00
21	300	1.00	1.00
22	300	1.00	1.00
23	300	1.00	1.00
24	300	1.00	1.00
25	300	1.00	1.00
26	300	1.00	1.00
27	300	1.00	1.00
28	300	1.00	1.00
29	300	1.00	1.00
30	300	1.00	1.00

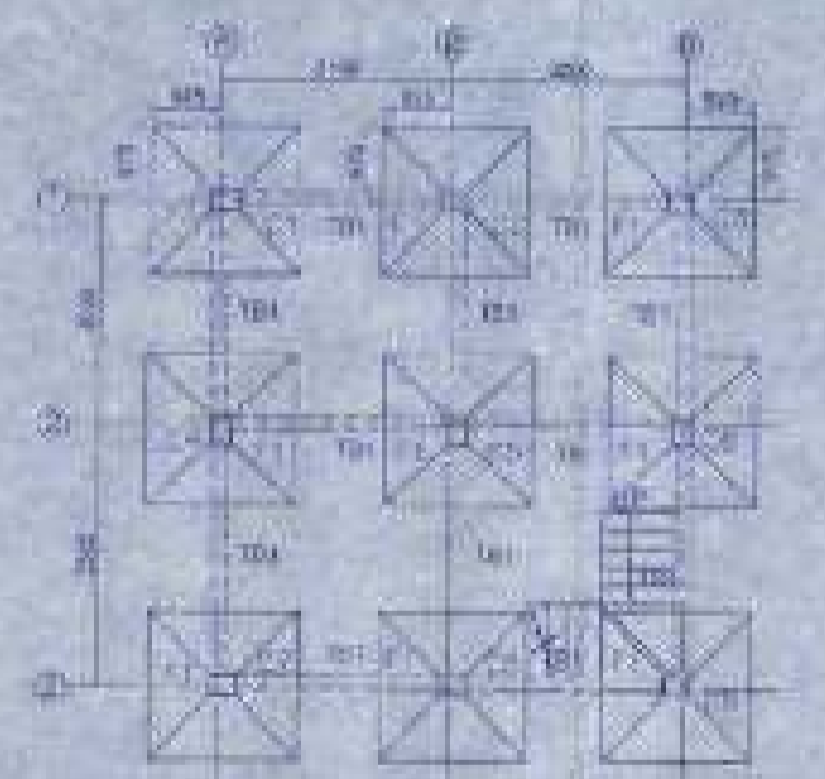

FOUNDATION LAYOUT PLAN SCALE - 1:100

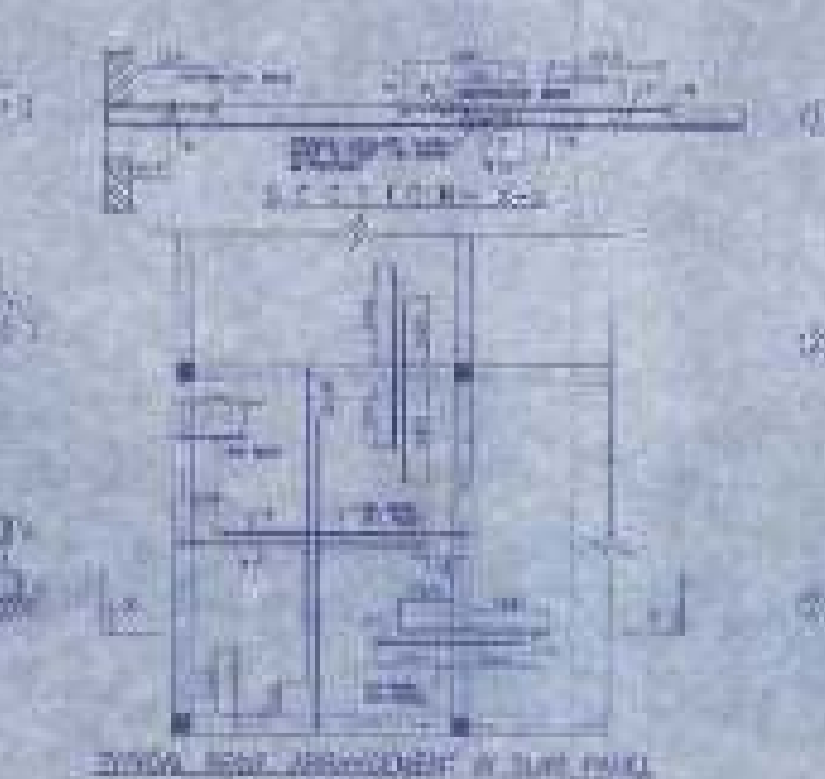
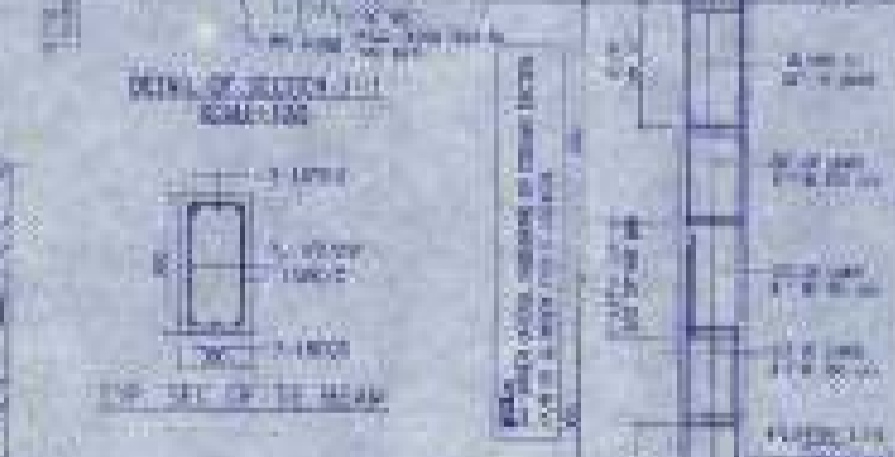
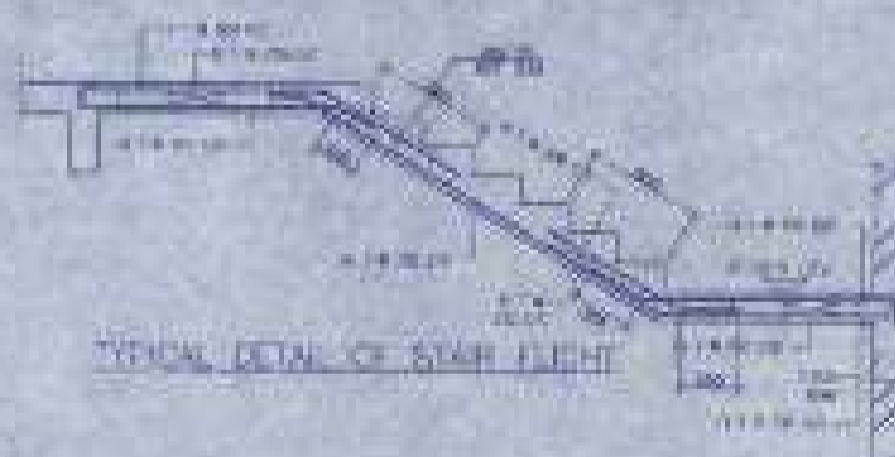

FLOOR BEAM LAYOUT PLAN SCALE - 1:100

APPROVAL

DR. DEBAPRIYA
Architect / Engineer

Valid upto...

4.5M WIDE ROAD

4.5M WIDE ROAD

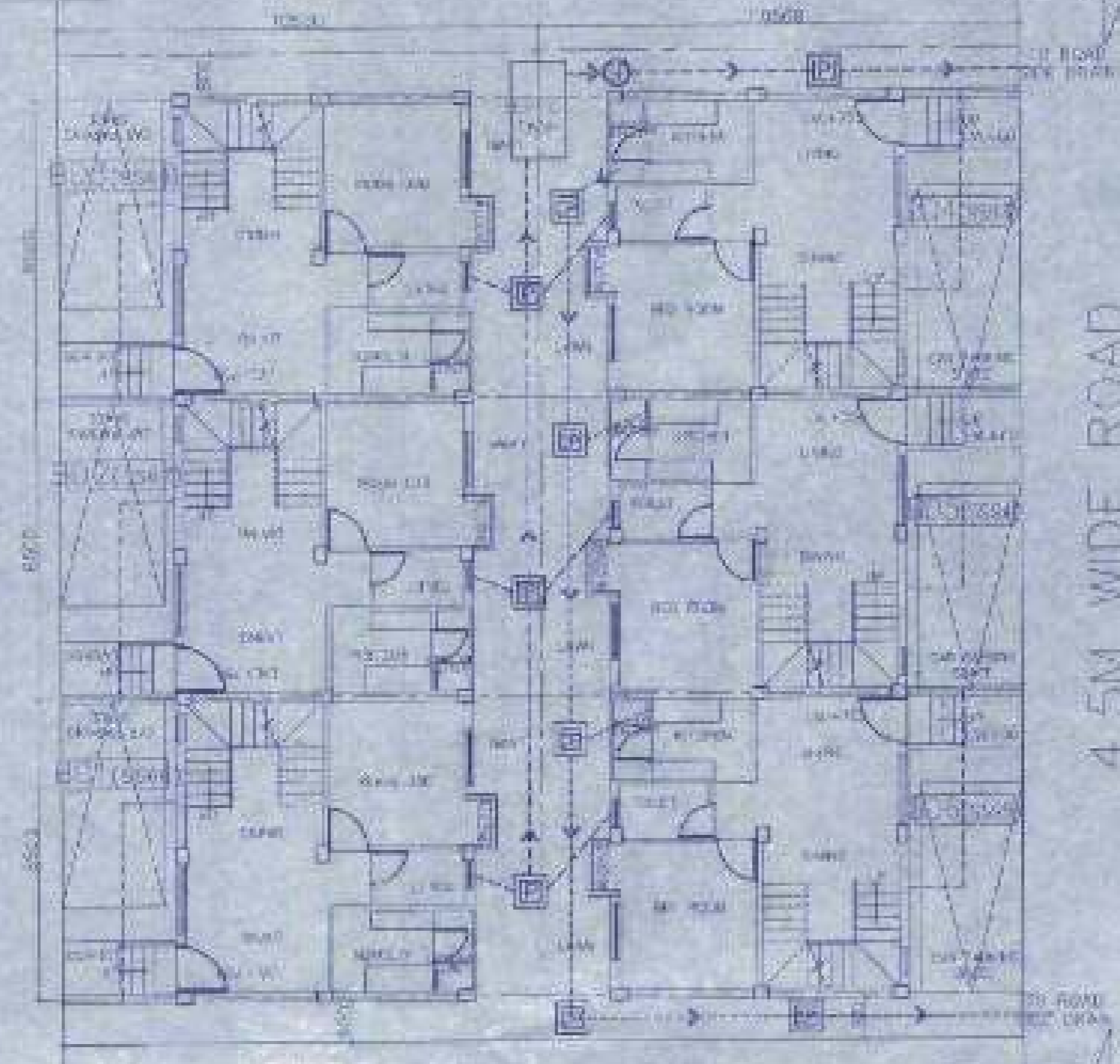

OVERALL SITE PLAN SHOWING GROUND FLOOR PLAN WITH SEWERAGE LAYOUT SCALE=1:100

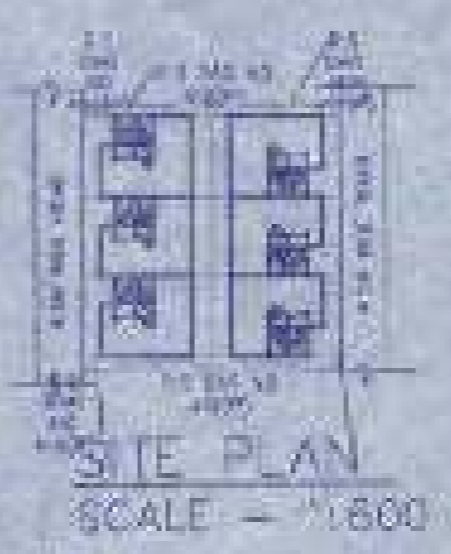

SITE PLAN SCALE = 1:800

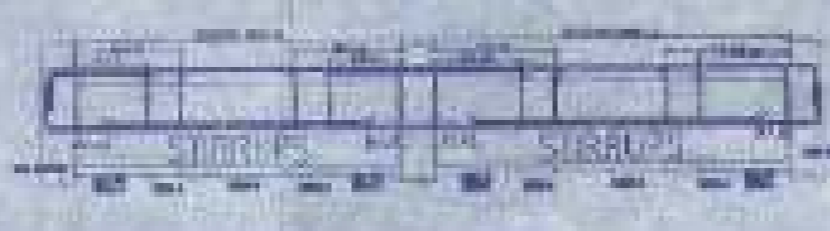
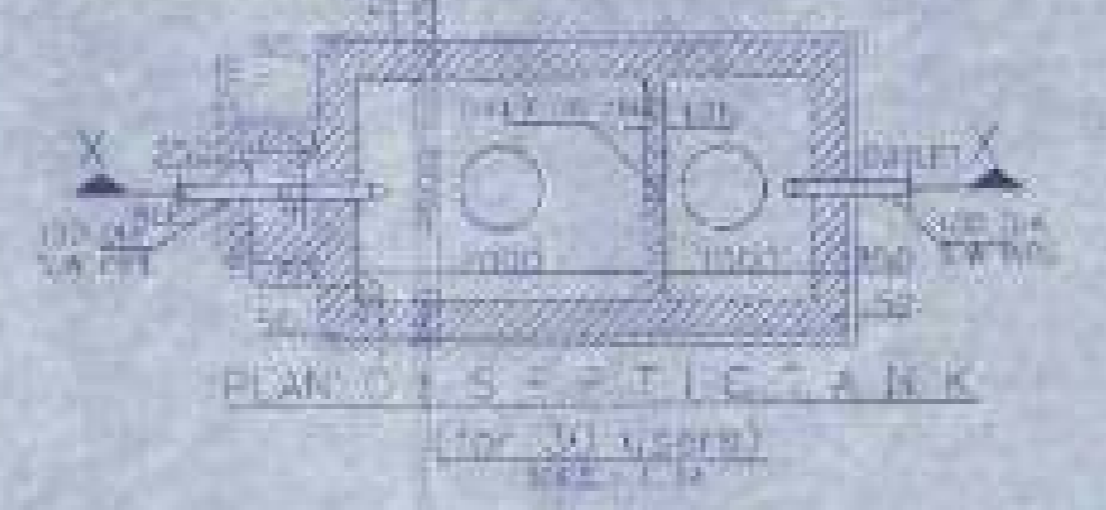
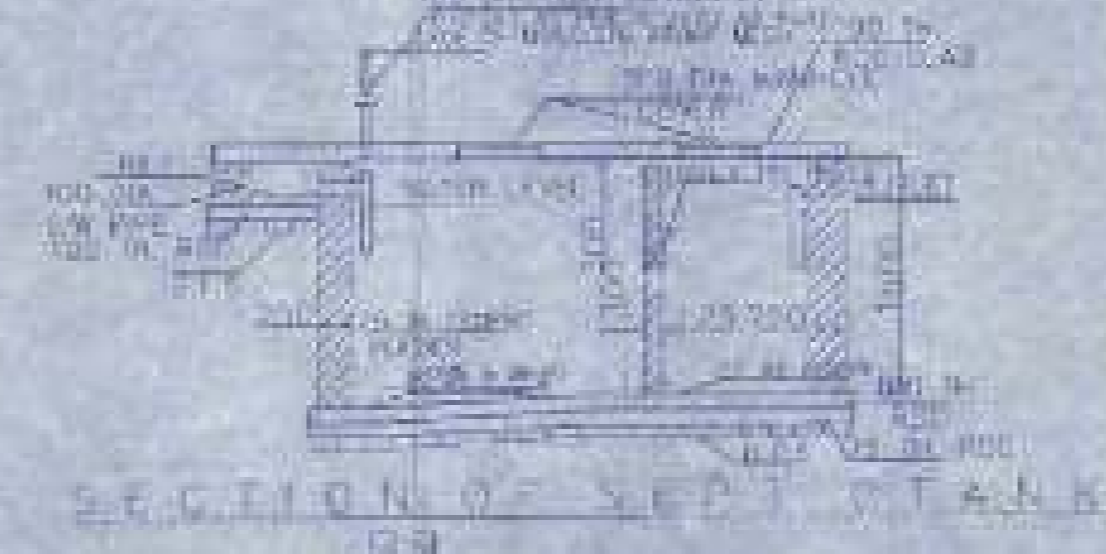

BEAM SCHEDULE
SCHEDULE OF BEAMS

NO.	SPAN	DEPTH	REMARKS
1	3.00	150	GROUND FLOOR
2	3.00	150	GROUND FLOOR
3	3.00	150	GROUND FLOOR
4	3.00	150	GROUND FLOOR
5	3.00	150	GROUND FLOOR
6	3.00	150	GROUND FLOOR
7	3.00	150	GROUND FLOOR
8	3.00	150	GROUND FLOOR
9	3.00	150	GROUND FLOOR
10	3.00	150	GROUND FLOOR

SCHEDULE OF FLOOR AND ROOF SLAB

NO.	DESCRIPTION	THICKNESS	REMARKS
1	GROUND FLOOR	150	CONCRETE
2	FIRST FLOOR	150	CONCRETE
3	ROOF	150	CONCRETE

SCHEDULE OF FOOTING

NO.	DESCRIPTION	THICKNESS	REMARKS
1	FOUNDATION	300	CONCRETE

SCHEDULE OF COLUMN

NO.	DESCRIPTION	THICKNESS	REMARKS
1	COLUMN	300	CONCRETE

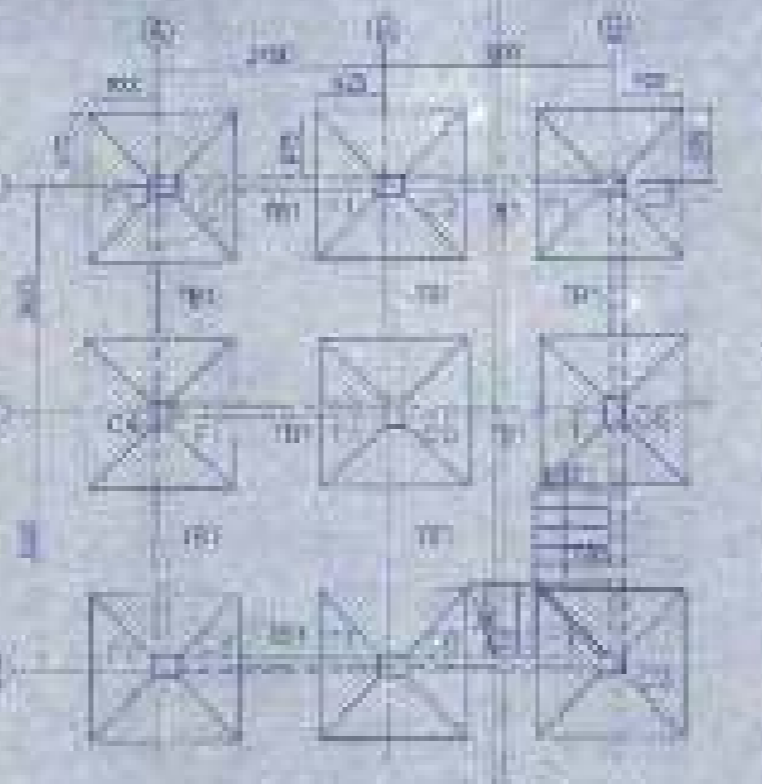

FOUNDATION LAYOUT PLAN SCALE=1:100

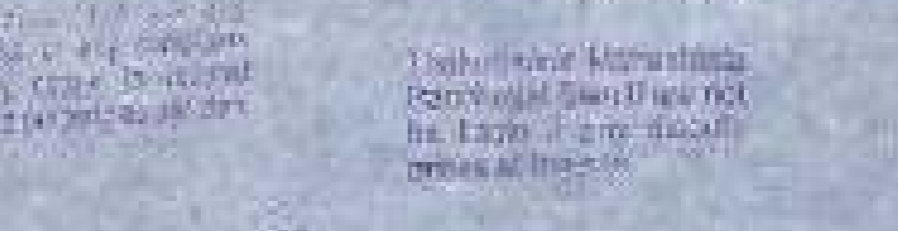
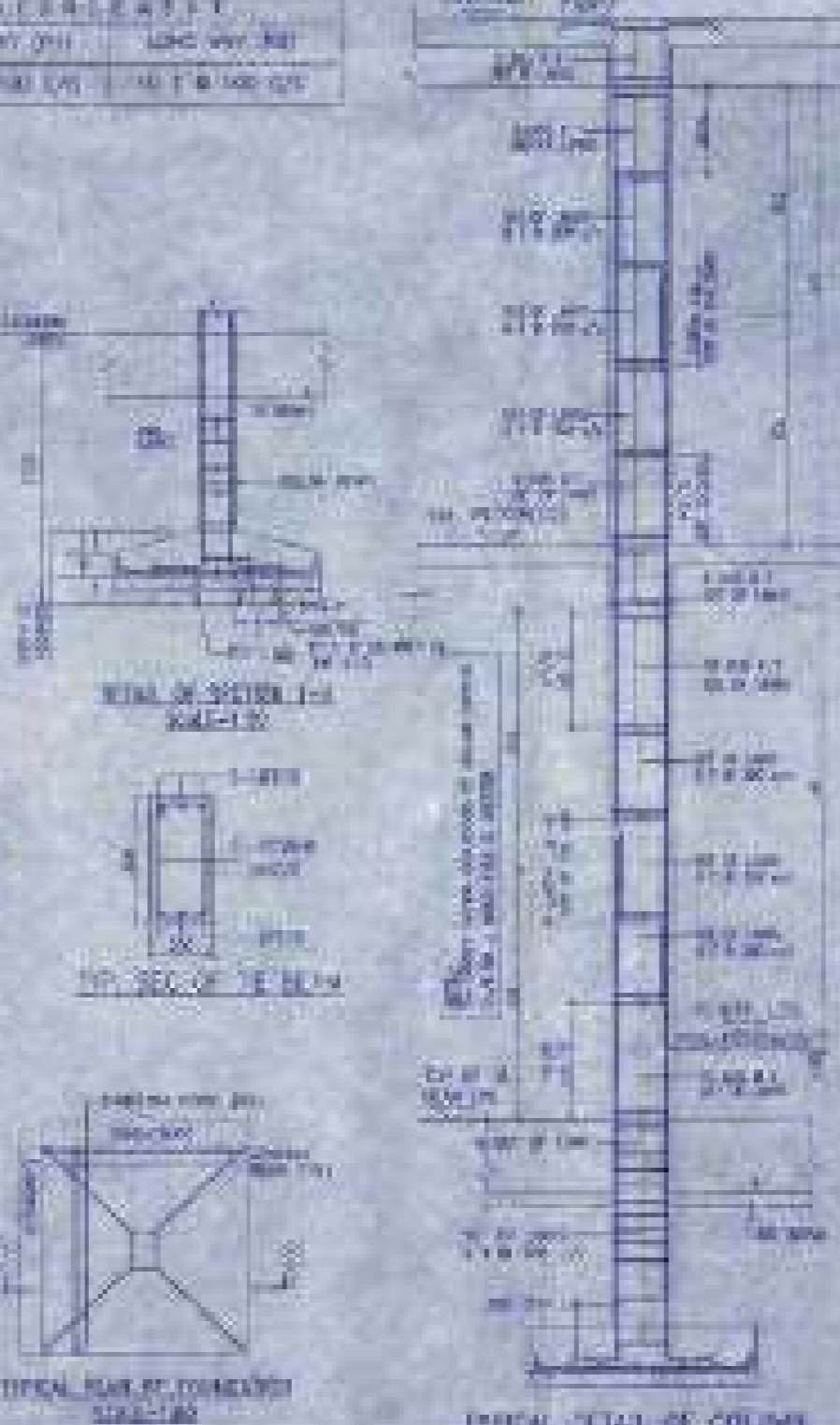
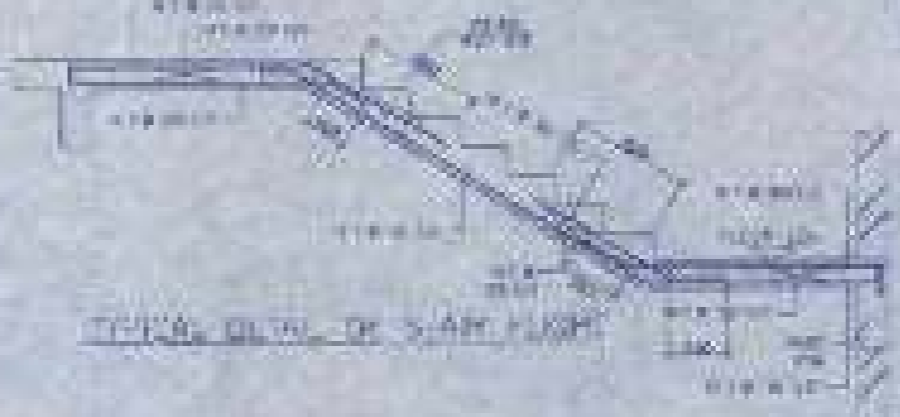

APPROVAL

Signature of Architect / Engineer

Signature of Client

valid upto



MASTER PLAN NOT TO SCALE

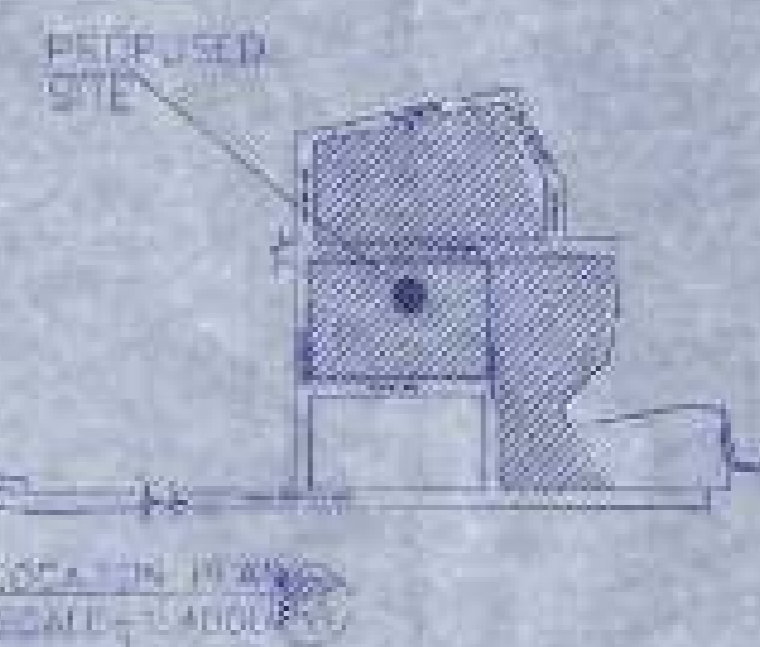

LOCATION MAP SCALE=1:4000

DOOR

NO.	DESCRIPTION	THICKNESS	REMARKS
1	DOOR	150	CONCRETE

- NOTES AND SPECIFICATION
1. ALL DIMENSIONS ARE IN METERS UNLESS OTHERWISE SPECIFIED.
 2. ALL WORK SHALL BE DONE AS PER THE SPECIFICATIONS AND STANDARDS.
 3. ALL MATERIALS SHALL BE OF THE BEST QUALITY AND SHALL BE SUPPLIED BY THE CONTRACTOR.
 4. ALL WORK SHALL BE DONE AS PER THE DRAWINGS AND SPECIFICATIONS.
 5. ALL WORK SHALL BE DONE AS PER THE DRAWINGS AND SPECIFICATIONS.
 6. ALL WORK SHALL BE DONE AS PER THE DRAWINGS AND SPECIFICATIONS.
 7. ALL WORK SHALL BE DONE AS PER THE DRAWINGS AND SPECIFICATIONS.
 8. ALL WORK SHALL BE DONE AS PER THE DRAWINGS AND SPECIFICATIONS.
 9. ALL WORK SHALL BE DONE AS PER THE DRAWINGS AND SPECIFICATIONS.
 10. ALL WORK SHALL BE DONE AS PER THE DRAWINGS AND SPECIFICATIONS.

PROPOSED TWO STORED BUILDING AT R.S. DAG NO. 409(P), 410(P), 416(P) & 417(P) MOUZA- NOWABAD J.L. NO. 19 UNDER P.S. BISHUNPUR, P.O. RASAPUNJA, DIST. SOUTH 24 PARGANAS, UNDER RASAPUNJA GRAM PANCHAYAT

LAND AREA = 451.00 SQ.MT = 4860 SQ.FT = 6 KATHA - 11 CHATTAK - 45 SQ.FT.

AREA STATEMENT OF ONE BUILDING PLINTH AREA = 42.85 SQ.M = 461 SQ.FT

FIRST FLOOR AREA = 46.70 SQ.M = 503 SQ.FT

TOTAL AREA = 142.85+46.70 SQ.M = 89.55 SQ.M = 964 SQ.FT

NUMBER OF PARKING = 1 NOS

TOTAL NUMBER OF BUILDING = 6 NOS

TOTAL AREA OF 6 NOS. BUILDING = 89.55 SQ.M X 6 = 537.3 SQ.M = 5793 SQ.FT.

TOTAL NUMBER OF CAR PARKINGS = 6 NOS

I CERTIFY THAT ALL THE ARCHITECTURAL DRAWINGS PROPOSED TWO STORED BUILDING AT R.S. DAG NO. 409(P), 410(P), 416(P) & 417(P) MOUZA- NOWABAD J.L. NO. 19 UNDER P.S. BISHUNPUR, P.O. RASAPUNJA, DIST. SOUTH 24 PARGANAS, UNDER RASAPUNJA GRAM PANCHAYAT, HAVE BEEN PREPARED BY ME IN COMPLIANCE WITH THE PROVISIONS OF THE NATIONAL BUILDING CODE 2008 AND THE WEST BENGAL MUNICIPAL BUILDING RULES 2007. NO SUCH WRONG AND INCORRECT INFORMATION HAS BEEN FURNISHED BY ME INCLUDING AREA CALCULATION OF WORK IN THIS DRAWING AND NO VIOLATION OF THE PROVISIONS OF THESE RULES WILL BE FOUND IN ANY OF THE DRAWINGS AND DOCUMENTS SUBMITTED TO THE SANCTIONING AUTHORITY FOR OBTAINING SANCTIONS.

Signature of Architect / Engineer

Signature of Client

AUTHORIZED SIGNATORY

TITLE: OVERALL SITE PLAN SHOWING GROUND FLOOR PLAN WITH SEWERAGE LAYOUT, SITE PLAN, LOCATION MAP, MASTER PLAN & SEPTIC TANK DETAIL, GROUND FLOOR PLAN, FIRST FLOOR PLAN, ROOF PLAN, SECTION OF BEAM, SECTION OF COLUMN, TYPICAL DETAIL OF BEAM, TYPICAL DETAIL OF COLUMN, TYPICAL DETAIL OF STAIRCASE, TYPICAL DETAIL OF FOUNDATION.

TABLE

NO.	DESCRIPTION	DATE
1	DATE OF SUBMISSION	10/01/2020
2	DATE OF APPROVAL	

4.5M WIDE ROAD

4.5M WIDE ROAD

7.05 M WIDE ROAD

OVERALL SITE PLAN SHOWING GROUND FLOOR PLAN WITH SEWERAGE LAYOUT SCALE=1:100

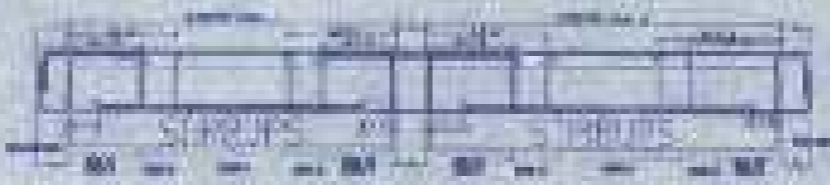
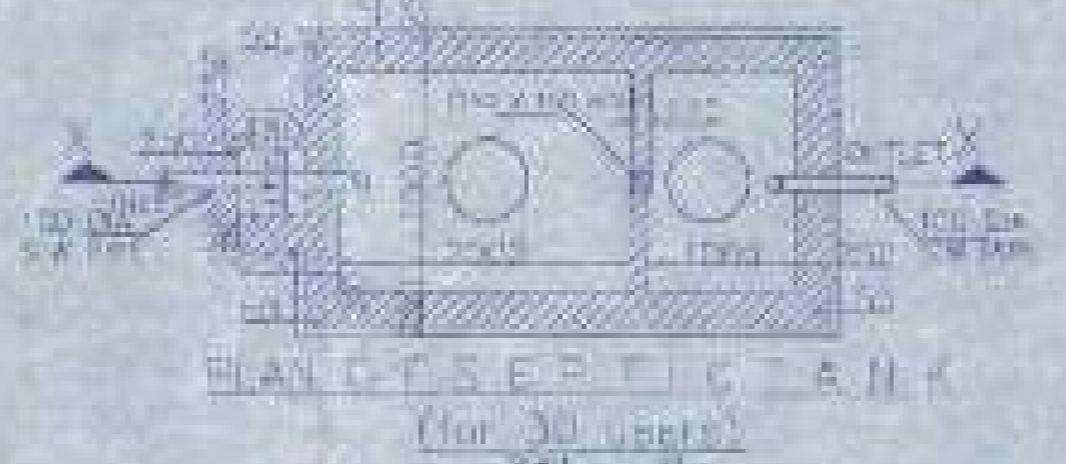
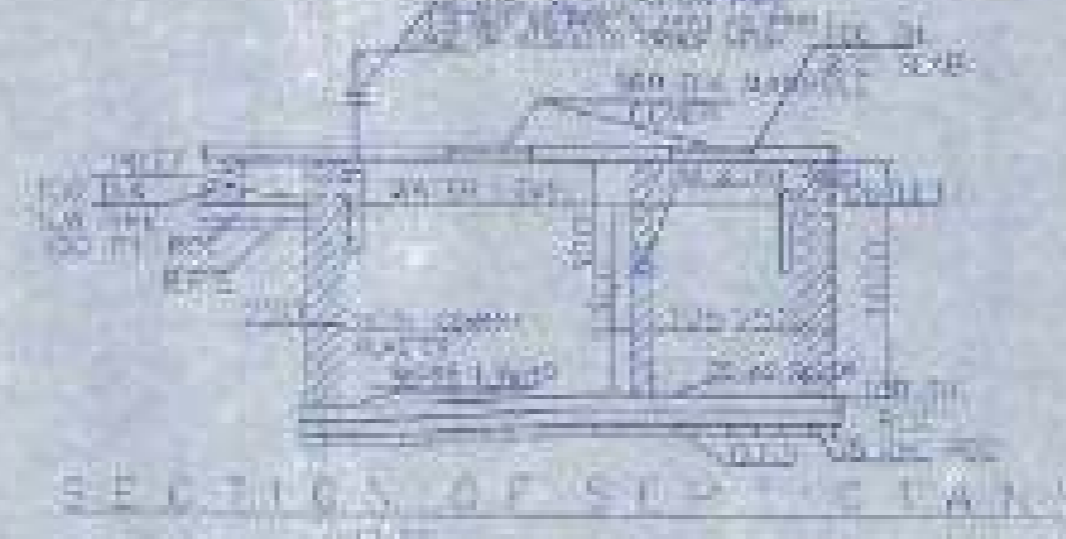
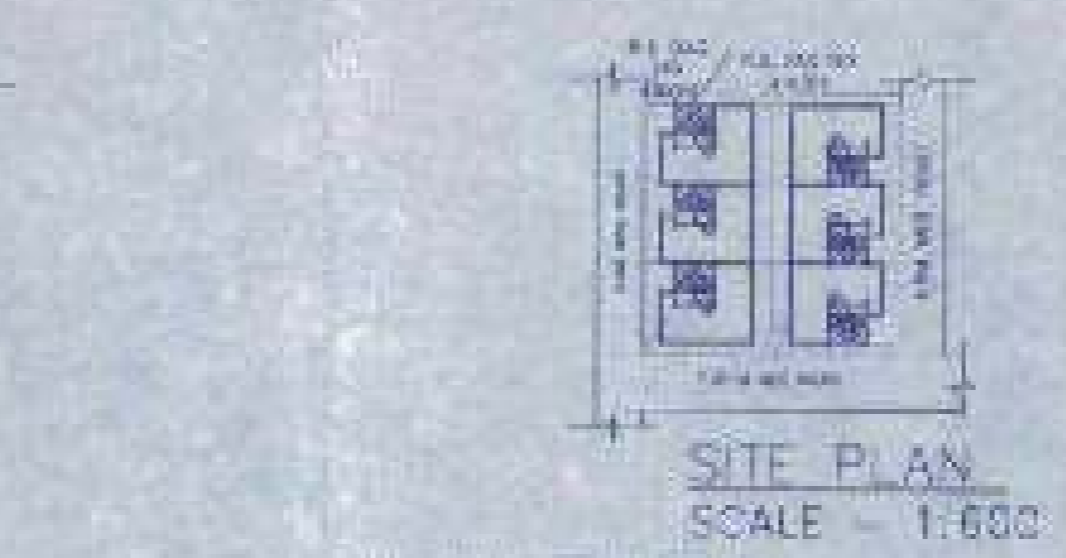
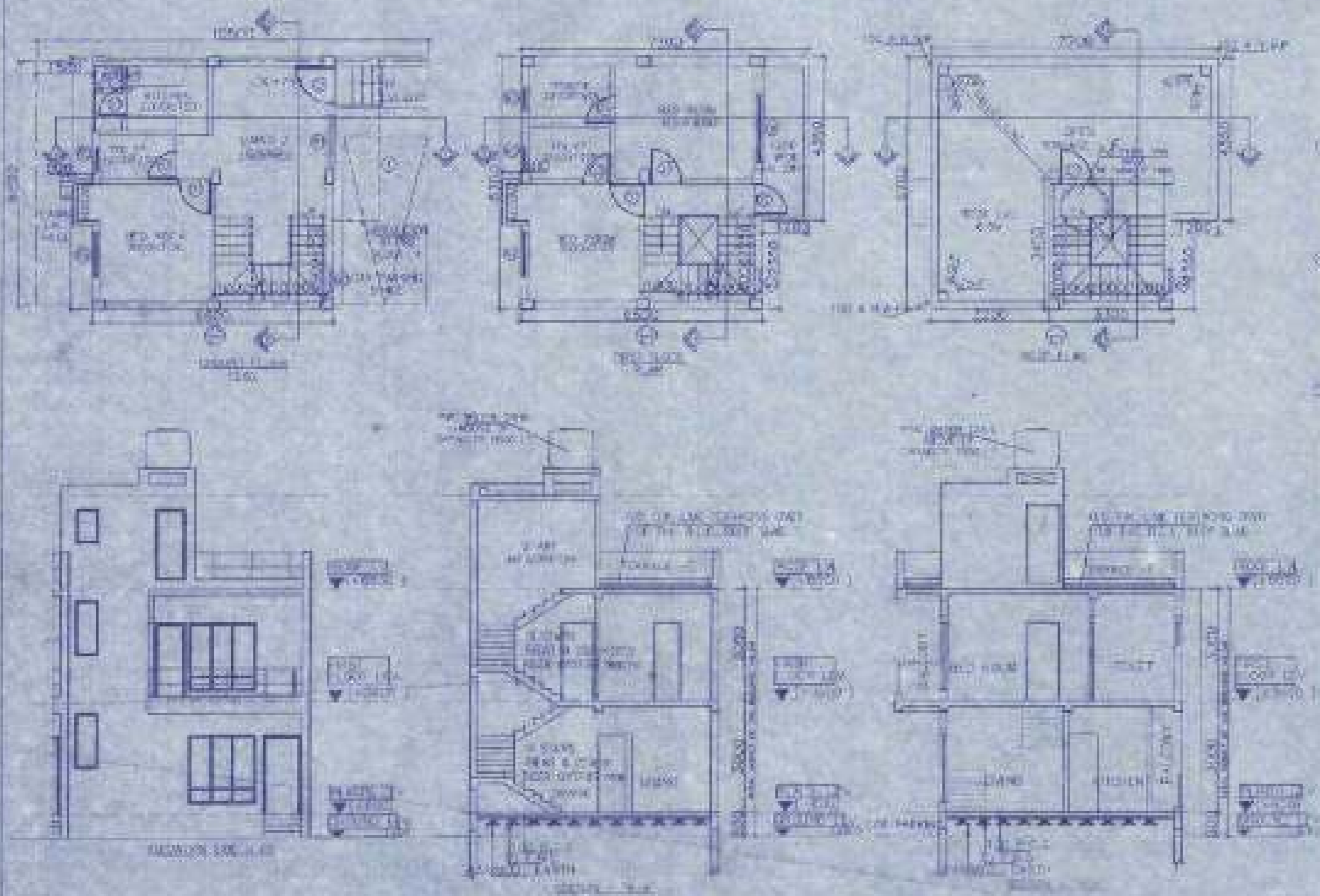
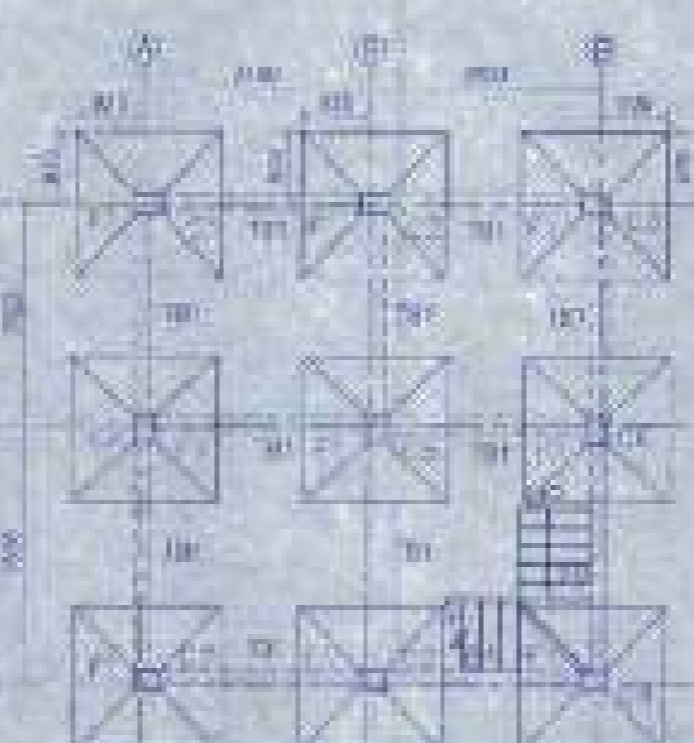

Table with 4 columns: BEAM NO., SPAN, HEIGHT, and REMARKS. It lists various beams and their specifications.

SCHEDULE OF FLOOR AND ROOF SLAB. Table with 2 columns: FLOOR AND ROOFING OF CHURCH SECTION and FLOORING IN LIVING SECTION. It details slab types and materials.

SCHEDULE OF FOOTING. Table with 4 columns: COLUMN NO., SPAN, HEIGHT, and REMARKS. It lists the specifications for the foundation footings.

SCHEDULE OF COLUMN. Table with 2 columns: FLOOR LEVEL and COLUMN TYPE. It specifies the column types for each floor level.



FOUNDATION LAYOUT PLAN SCALE: 1:100

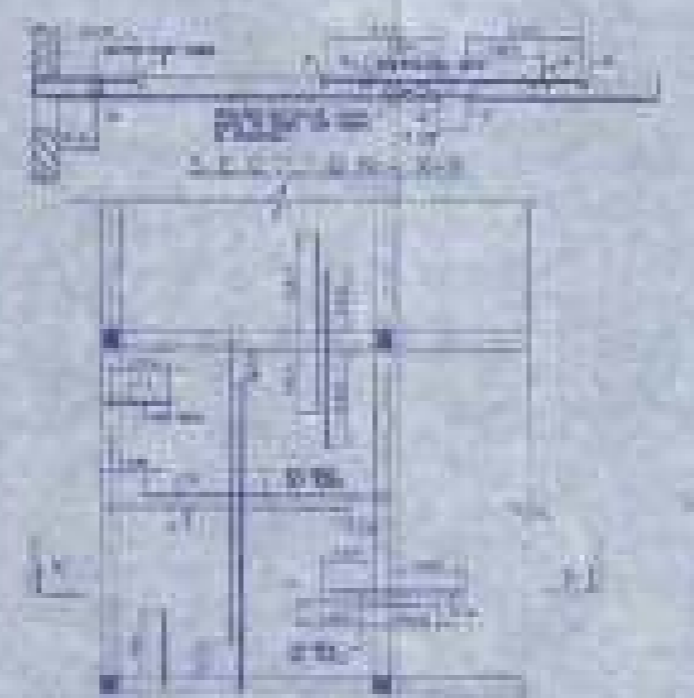

FLOOR BEAM LAYOUT PLAN SCALE: 1:100

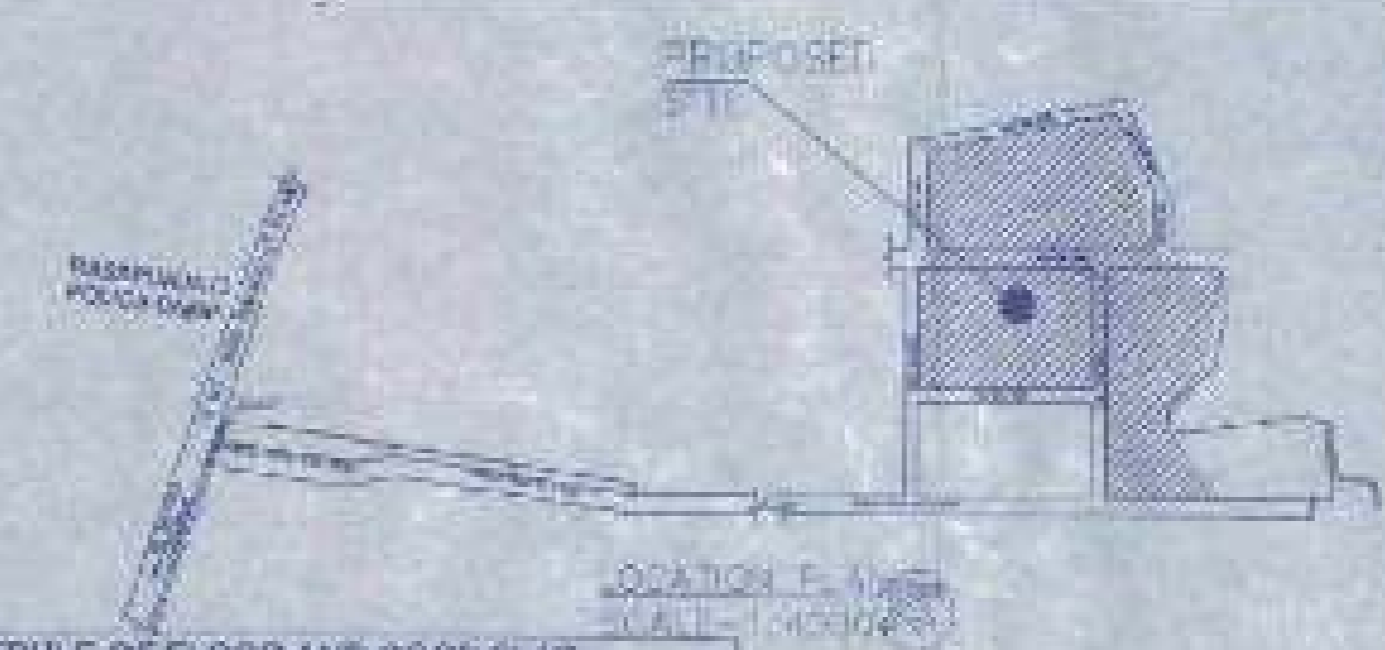

Table with 2 columns: WINDOW NO. and WINDOW SIZE. It lists the dimensions for various window types.

NOTES AND SPECIFICATIONS. A list of technical notes detailing material and construction requirements for the building.

PROPOSED TWO STORED BUILDING AT R.S. DAG NO. 416(P), 416(F) MOUZA-NOWABAD, J.L. NO -19 UNDER P.S. BISHNUPUR, P.O. RASAPUNJA, DIST. SOUTH 24 PARGANAS, UNDER RASAPUNJA GRAM PANCHAYAT.

LAND AREA = 451.56 SQ. MT. = 4860 SQ. FT. = 6 KATHA - 11 CHATTAK - 45 SQ. FT. AREA STATEMENT OF ONE BUILDING: PLINTH AREA = 42.85 SQ. M = 461.50 SQ. FT. FIRST FLOOR AREA = 45.70 SQ. M = 503.50 SQ. FT. TOTAL AREA = (42.85+45.70) SQ. M = 88.55 SQ. M = 954.00 SQ. FT. NUMBER OF PARKING = 1 NOS. TOTAL NUMBER OF BUILDING = 6 NOS. TOTAL AREA OF 6 NOS. BUILDINGS = 89.55 SQ. M X 6 = 537.3 SQ. M = 5783 SQ. FT. TOTAL NUMBER OF CAR PARKINGS = 6 NOS.

I CERTIFY THAT ALL THE ARCHITECTURAL DRAWINGS OF PROPOSED TWO STORED BUILDING AT R.S. DAG NO. 416(P), 416(F) MOUZA-NOWABAD, J.L. NO -19 UNDER P.S. BISHNUPUR, P.O. RASAPUNJA, DIST. SOUTH 24 PARGANAS, UNDER RASAPUNJA GRAM PANCHAYAT HAVE BEEN PREPARED BY ME COMPLYING WITH THE PROVISIONS OF THE NATIONAL BUILDING CODE 2005 AND THE WEST BENGAL MUNICIPAL BUILDING RULES 2007. NO SUCH WORK AND IMPROPER INFORMATION HAS BEEN FURNISHED BY ME INCLUDING AREA CALCULATION CHARTS IN THIS DRAWINGS AND NO VIOLATION OF THE PROVISIONS OF THESE RULES WILL BE FOUND IN ANY OF THE DRAWINGS AND DOCUMENTS, SUBMITTED TO THE SANCTIONING AUTHORITY FOR OBTAINING SANCTIONS.

Signature of Architect / Engineer. Includes name and registration details of the professional.

AUTHORIZED SIGNATORY. A designated area for official approval or stamp.

TITLE: OVERALL SITE PLAN SHOWING GROUND FLOOR PLAN WITH SEWERAGE LAYOUT, SITE PLAN, LOCATION PLAN, MASTER PLAN, SEPTIC TANK DETAIL, GROUND FLOOR PLAN, 1ST FLOOR PLAN, ROOF PLAN, ELEVATION & SECTIONS AT A.A. AND FOUNDATION LAYOUT PLAN, BEAM LAYOUT PLAN, TYPICAL NEAT APPARATUS IN SLAB PANEL, TYP. SECTION OF THE BEAM, TYPICAL DETAIL OF COLUMN NEAR & BEAR FLIGHT, TYPICAL PLAN & SECTION OF FOUNDATION.

Table with 2 columns: DRAWN BY, CHECKED BY, SCALE, DATE, and DRAWING NO. It contains administrative information about the drawing's preparation and submission.

APPROVAL: A section for official approval, including a signature and date.

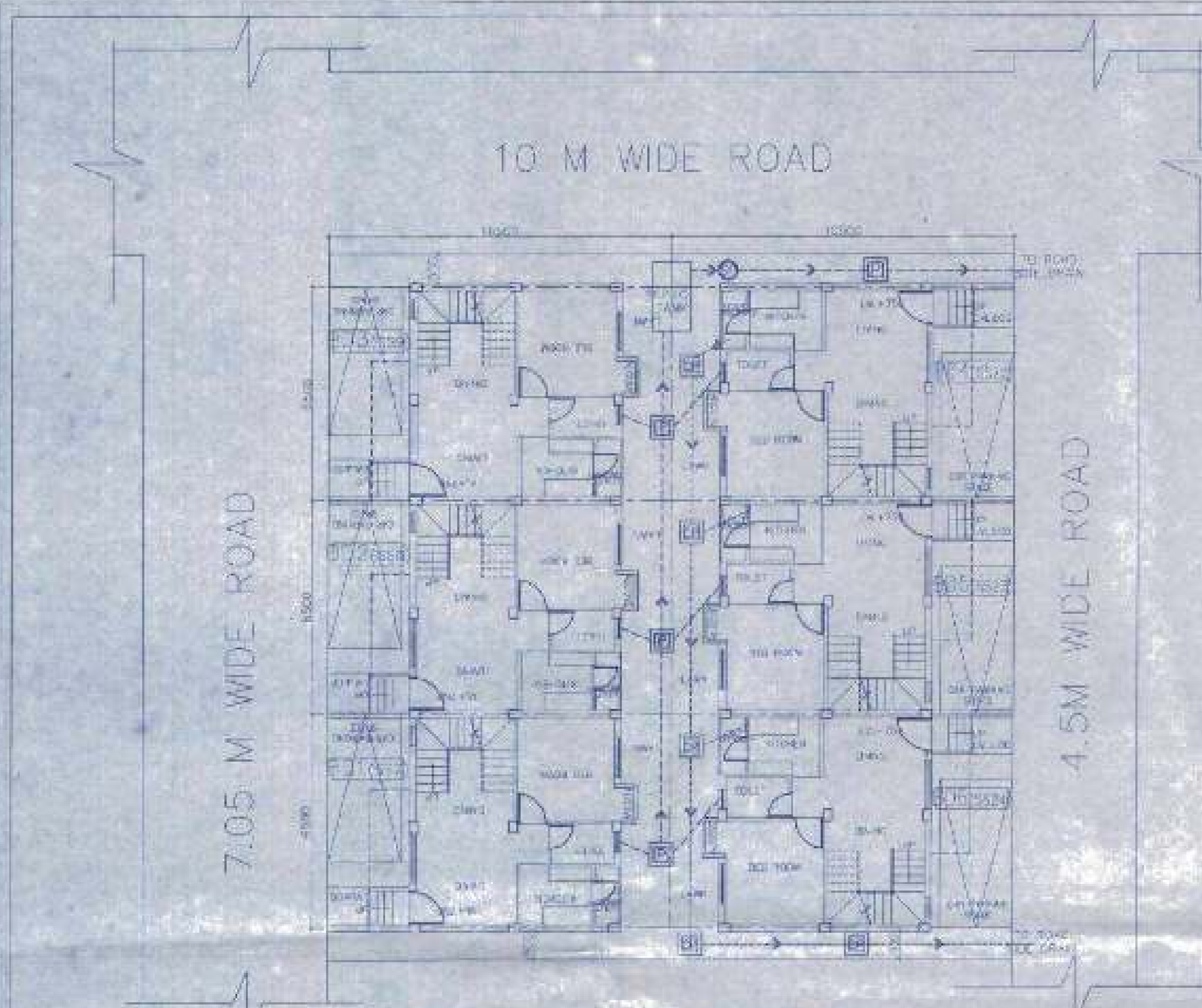

OVERALL SITE PLAN SHOWING GROUND FLOOR PLAN WITH SEWERAGE LAYOUT SCALE = 1:100

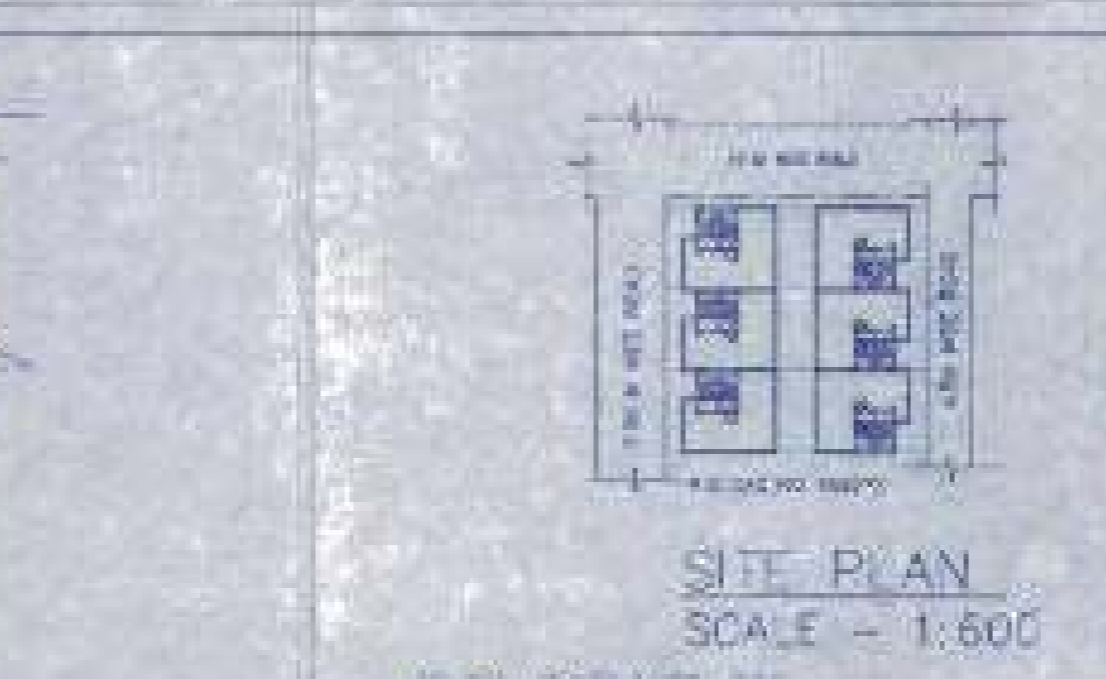
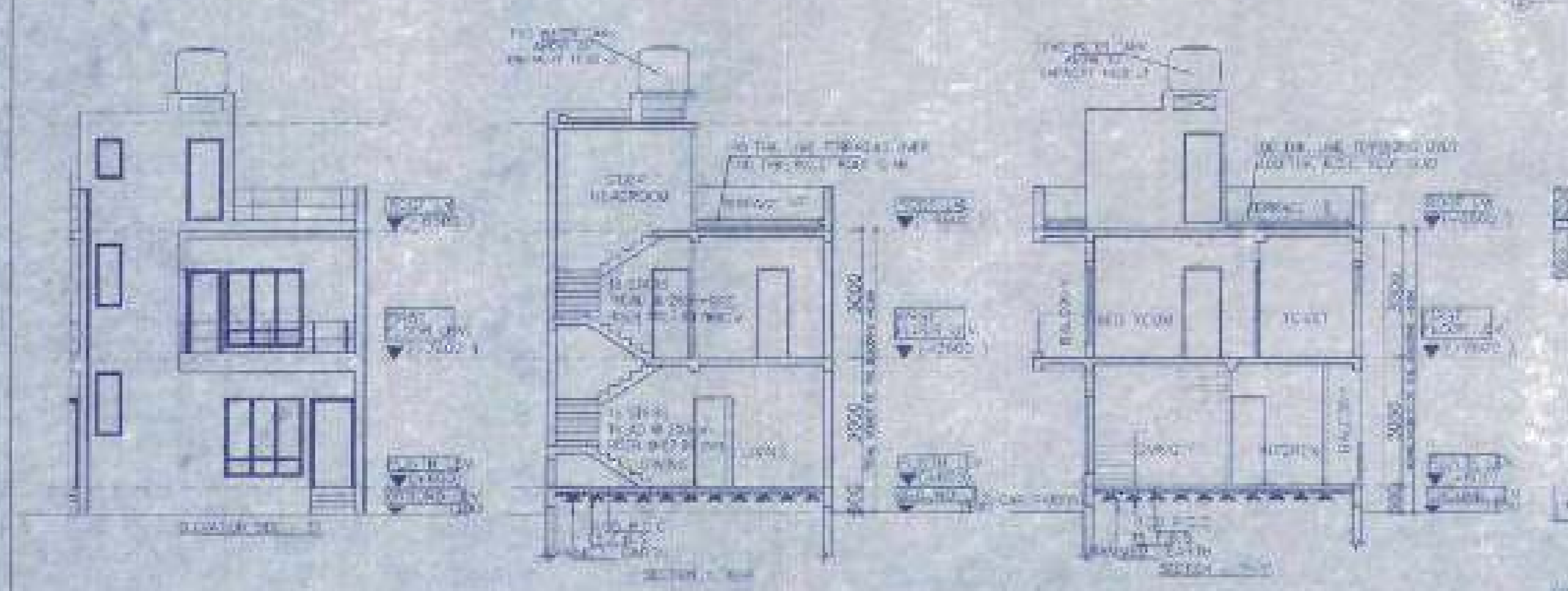
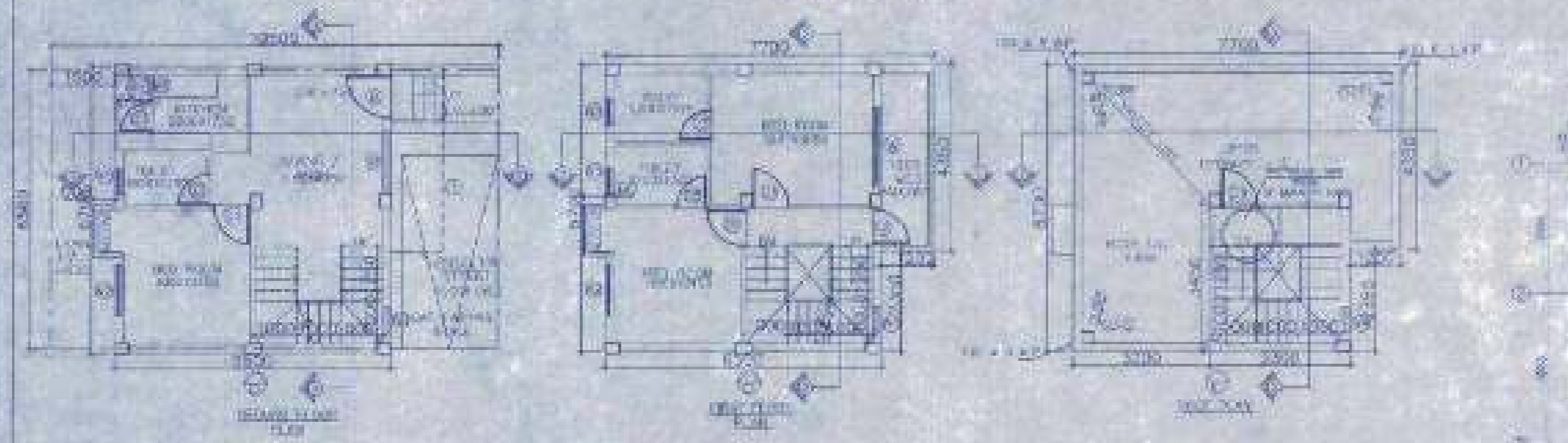

SITE PLAN SCALE = 1:600

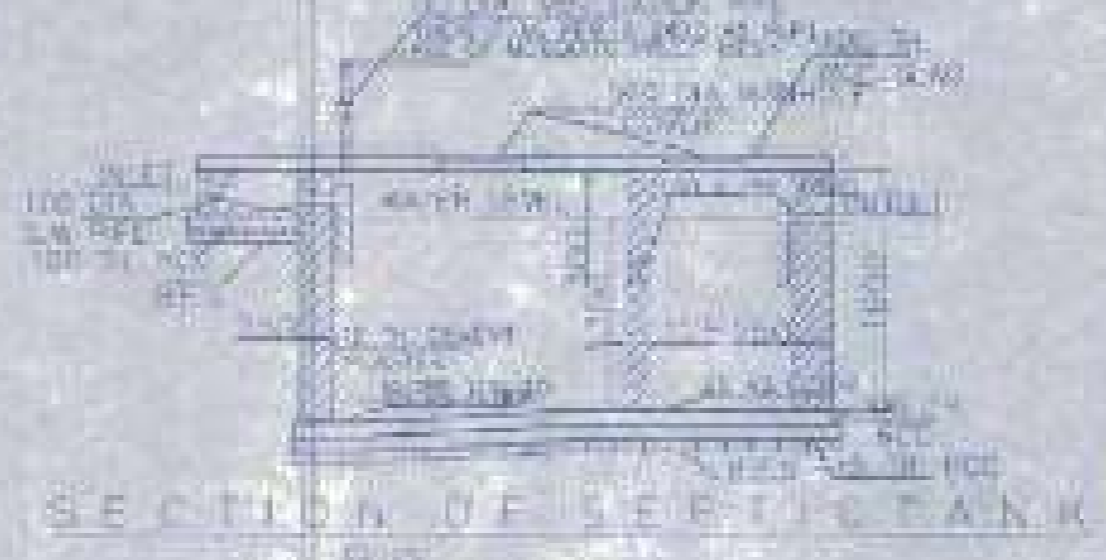

SECTION OF SEPTIC TANK



PLAN OF SEPTIC TANK (For 30 users)



MASTER PLAN NOT TO SCALE



FOUNDATION LAYOUT PLAN SCALE = 1:100



FLOOR BEAM LAYOUT PLAN SCALE = 1:100

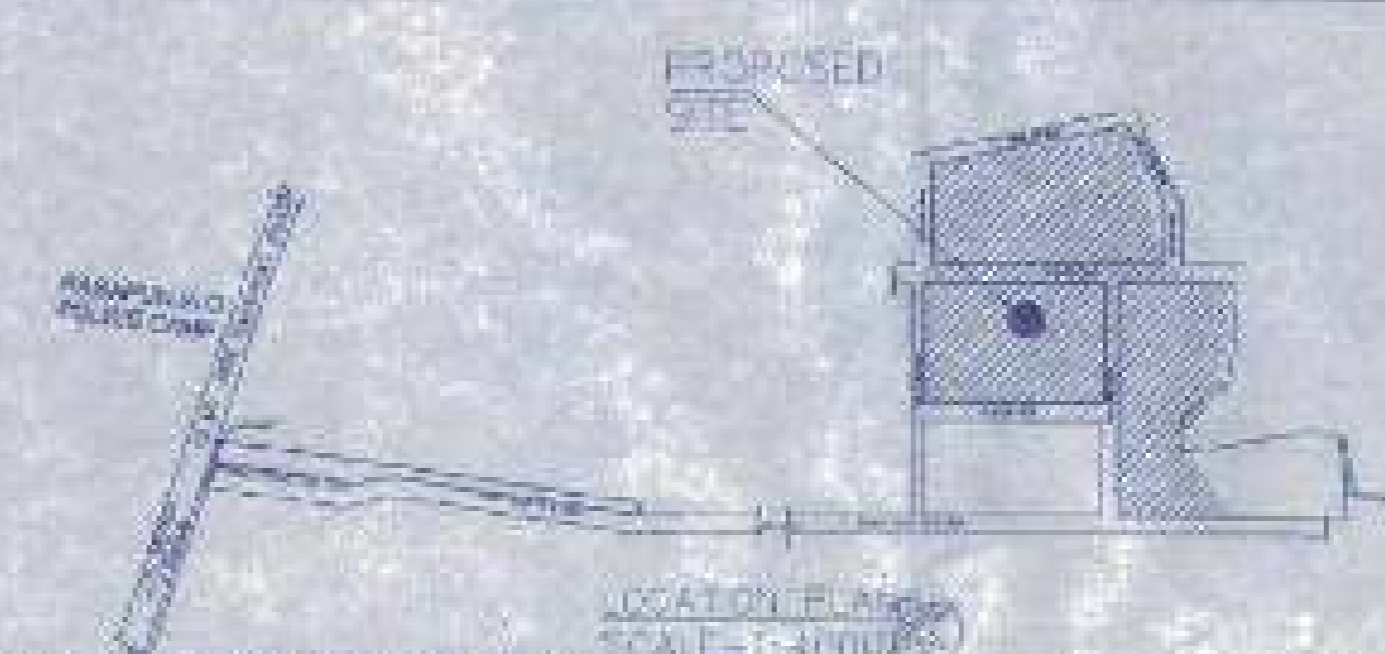

LOCATION PLAN SCALE = 1:400

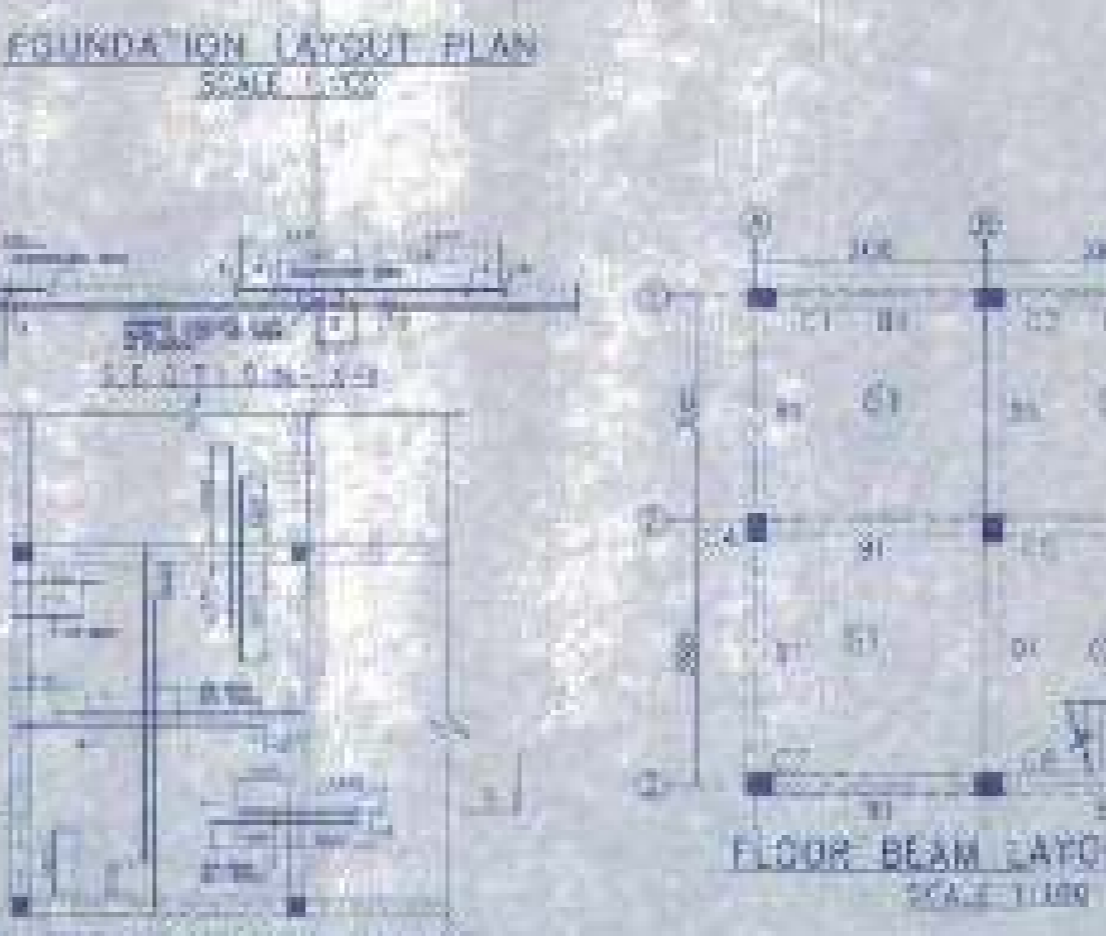

TYPICAL SECTION OF BEAM & STAR FLIGHT SCALE = 1:100

SCHEDULE OF FLOOR AND ROOF SLAB

NO.	DESCRIPTION	THICKNESS	REMARKS
01	FLOOR SLAB	120	AS PER IS 456
02	ROOF SLAB	150	AS PER IS 456

SCHEDULE OF FOOTING

NO.	DESCRIPTION	THICKNESS	REMARKS
01	ISOLATED FOOTING	450	AS PER IS 456

SCHEDULE OF COLUMN

NO.	DESCRIPTION	THICKNESS	REMARKS
01	ISOLATED COLUMN	300	AS PER IS 456

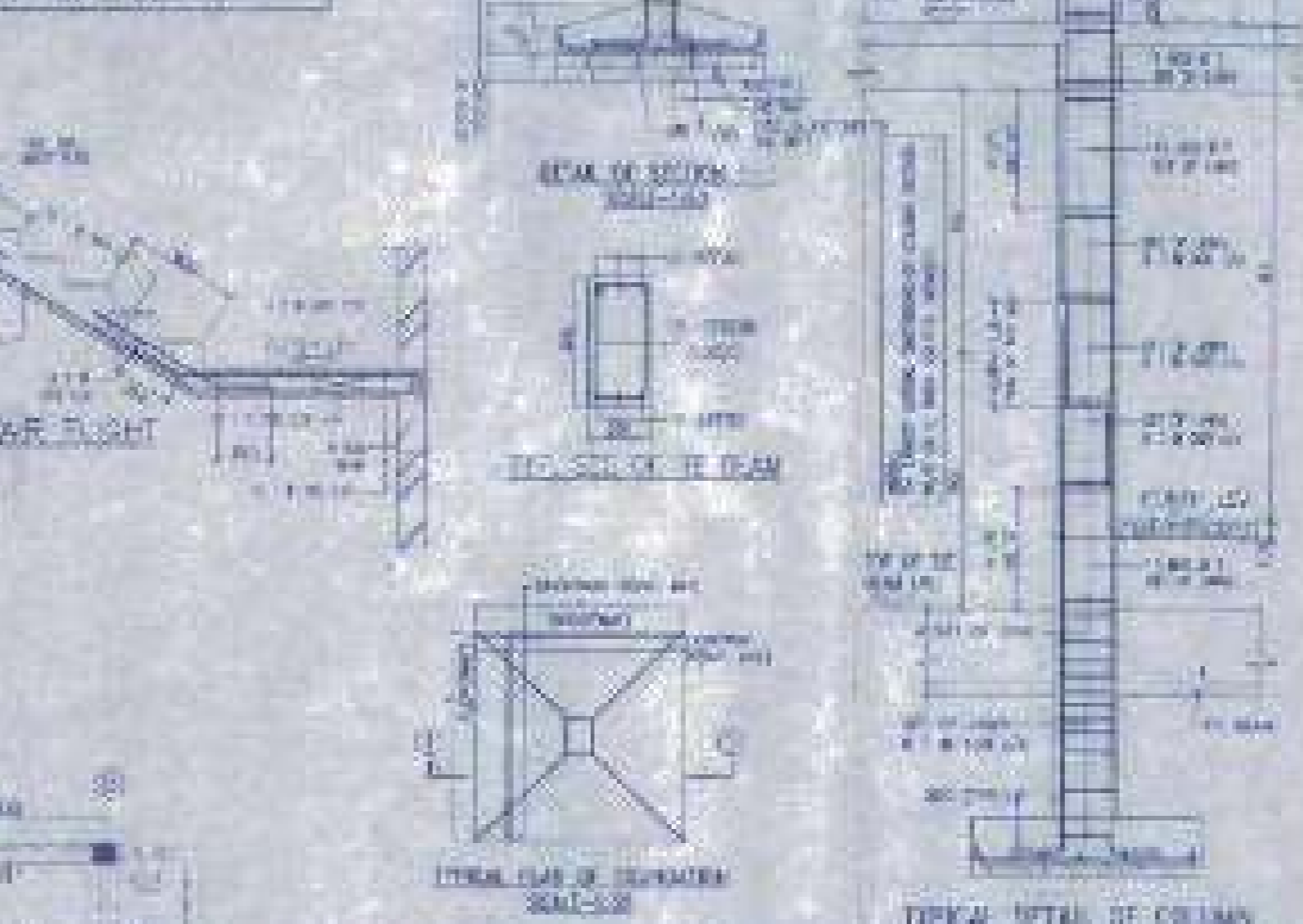

TYPICAL DETAIL OF COLUMN SCALE = 1:100

APPROVAL

(Signature)
 Junior Engineer (Ward)
 Rasapunja Gram Panchayat
 Rasapunja, South 24 Parganas, West Bengal

(Signature)
 The Rajya Mahila Samiti
 Rasapunja, South 24 Parganas, West Bengal

Checked by: *(Signature)*
 Date: *(Date)*

PROPOSED TWO STORED BUILDING AT R.S. DAG NO. 408(P/A 454(P) MOUZA-NOWBAD, J.L. NO-19, UNDER P.S. BISHNUPUR, P.O. RASAPUNJA, DIST- SOUTH 24 PARGANAS, UNDER RASAPUNJA GRAM PANCHAYAT.

NO.	DESCRIPTION	THICKNESS	REMARKS
01	FLOOR SLAB	120	AS PER IS 456
02	ROOF SLAB	150	AS PER IS 456

NOTE AND SPECIFICATION
 1. ALL WORKING ARE TO BE DONE AS PER IS 456:2000
 2. ALL WORKING ARE TO BE DONE AS PER IS 456:2000
 3. ALL WORKING ARE TO BE DONE AS PER IS 456:2000
 4. ALL WORKING ARE TO BE DONE AS PER IS 456:2000
 5. ALL WORKING ARE TO BE DONE AS PER IS 456:2000
 6. ALL WORKING ARE TO BE DONE AS PER IS 456:2000
 7. ALL WORKING ARE TO BE DONE AS PER IS 456:2000
 8. ALL WORKING ARE TO BE DONE AS PER IS 456:2000
 9. ALL WORKING ARE TO BE DONE AS PER IS 456:2000
 10. ALL WORKING ARE TO BE DONE AS PER IS 456:2000

PROPOSED TWO STORED BUILDING AT R.S. DAG NO. 408(P/A 454(P) MOUZA-NOWBAD, J.L. NO-19, UNDER P.S. BISHNUPUR, P.O. RASAPUNJA, DIST- SOUTH 24 PARGANAS, UNDER RASAPUNJA GRAM PANCHAYAT.

LAND AREA = 451.58 SQ.MT
 = 4860 SQ.FT = 8 KATHA - 11 CHATTAK - 45 SQ.FT.
 AREA STATEMENT OF ONE BUILDING
 PLINTH AREA = 42.88 SQ.M
 = 461 SQ.FT.
 FIRST FLOOR AREA = 46.70 SQ.M
 = 503 SQ.FT.
 TOTAL AREA = 142.85+46.70 SQ.M
 = 89.55 SQ.M
 = 964 SQ.FT.
 NUMBER OF PARKING = 1 NOS.
 TOTAL NUMBER OF BUILDING = 6 NOS.
 TOTAL AREA OF 6 NOS. BUILDINGS
 = 89.55 SQ.M X 6
 = 337.3 SQ.M
 = 3783 SQ.FT.
 TOTAL NUMBER OF CAR PARKINGS = 6 NOS.

I CERTIFY THAT ALL THE ARCHITECTURAL DRAWINGS OF PROPOSED TWO STORED BUILDING AT R.S. DAG NO. 408(P/A 454(P) MOUZA-NOWBAD, J.L. NO-19, UNDER P.S. BISHNUPUR, P.O. RASAPUNJA, DIST- SOUTH 24 PARGANAS, UNDER RASAPUNJA GRAM PANCHAYAT, HAVE BEEN PREPARED BY ME COMPLYING WITH THE PROVISIONS OF THE NATIONAL BUILDING CODE 2005 AND THE WEST BENGAL MUNICIPAL BUILDING RULES 2007. NO SUCH WRONG AND INCORRECT INFORMATION HAS BEEN FURNISHED BY ME INCLUDING AREA CALCULATION CHARTS IN THE DRAWINGS AND NO VIOLATION OF THE PROVISIONS OF THESE RULES WILL BE FOUND IN ANY OF THE DRAWINGS AND DOCUMENTS, SUBMITTED TO THE SANCTIONING AUTHORITY FOR OBTAINING SANCTIONS.

(Signature)
 Rasapunja Gram Panchayat
 Rasapunja, South 24 Parganas, West Bengal

Signature of Architect / Engineer
(Signature)
 Rasapunja Gram Panchayat, Ltd.
 Rasapunja, South 24 Parganas, West Bengal

AUTHORIZED SIGNATORY

TITLE:

OVERALL SITE PLAN SHOWING GROUND FLOOR PLAN WITH SEWERAGE LAYOUT, SITE PLAN, LOCATION PLAN, MASTER PLAN & SEPTIC TANK DETAIL, GROUND FLOOR PLAN, 1ST FLOOR PLAN, ROOF FLOOR ELEVATION ON A SECTIONS AT AA, BB, FOUNDATION LAYOUT PLAN, FLOOR BEAM LAYOUT PLAN, TYPICAL REINF. ARRANGEMENT IN BEAM, TYP. SECTION OF THE BEAM, TYPICAL DETAIL OF COLUMN, BEAM & STAR FLIGHT, TYPICAL PLAN & SECTION OF FOUNDATION.

NO.	DESCRIPTION	THICKNESS	REMARKS
01	FLOOR SLAB	120	AS PER IS 456
02	ROOF SLAB	150	AS PER IS 456

Valid upto 10/10/2024

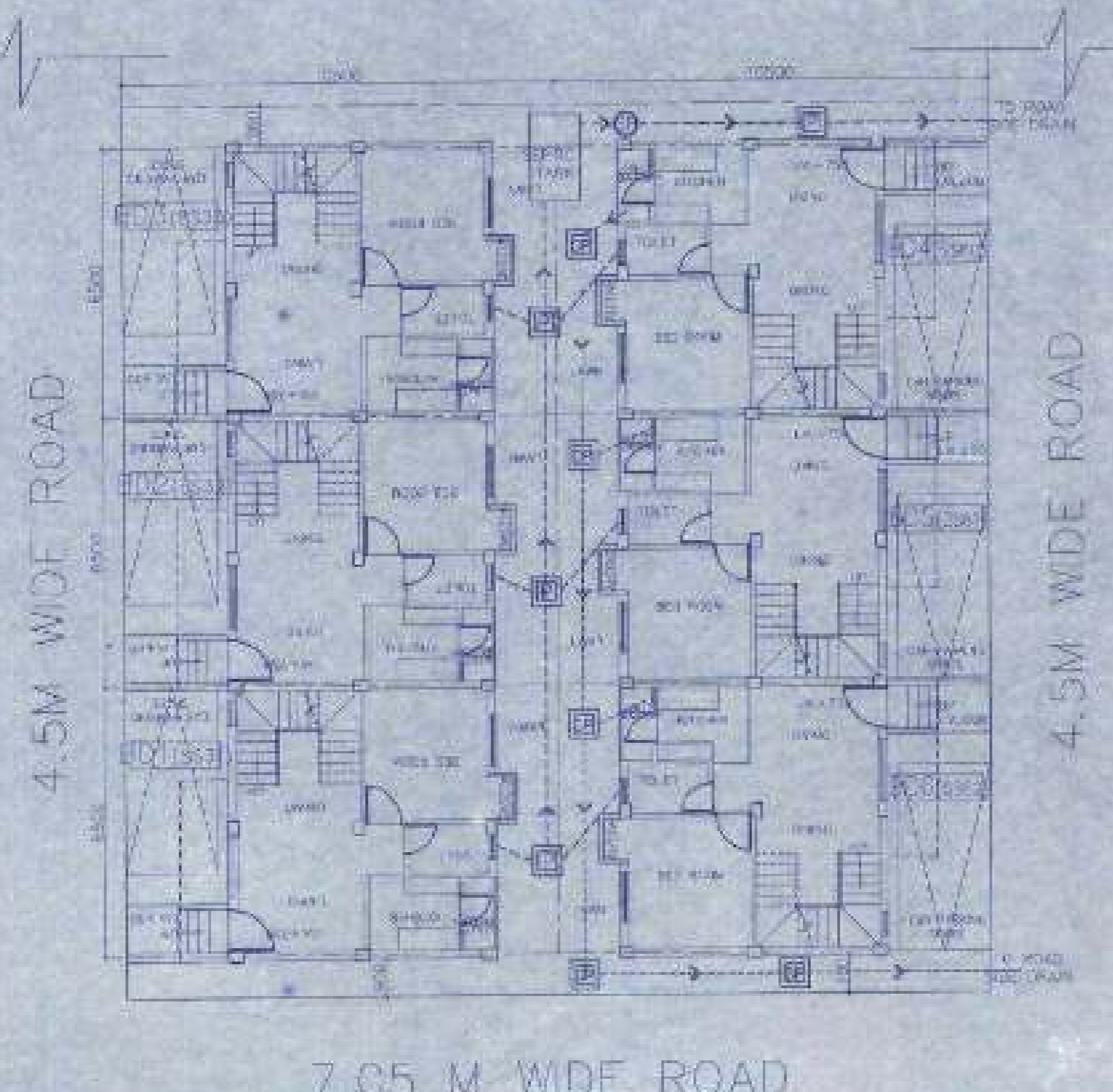

OVERALL SITE PLAN SHOWING GROUND FLOOR PLAN WITH SEWERAGE LAYOUT
SCALE-1:100

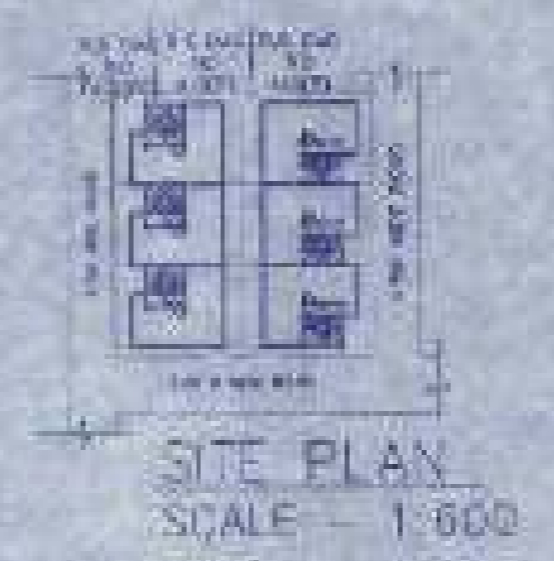

SITE PLAN
SCALE-1:600



SECTION OF SEPTIC TANK

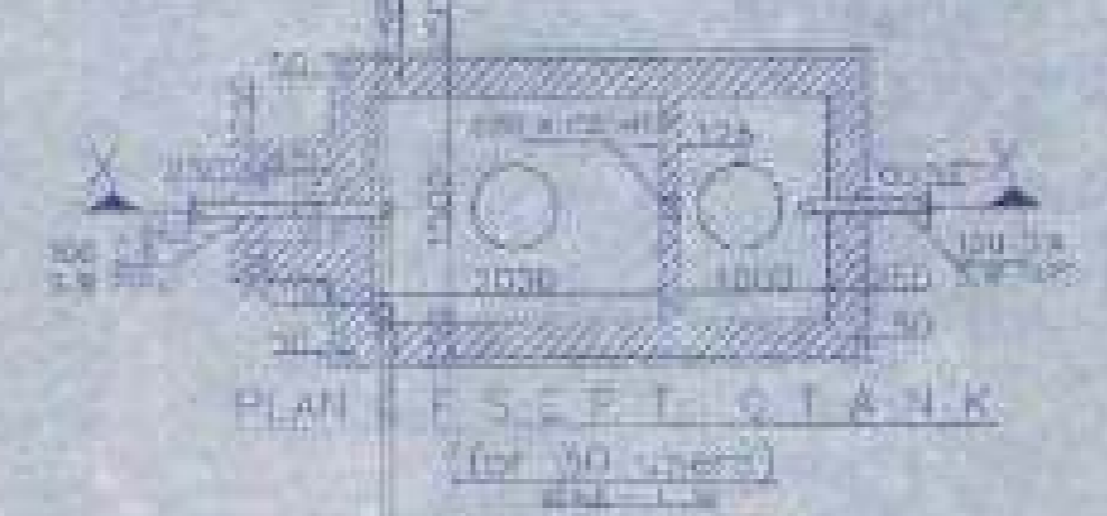

PLAN OF SEPTIC TANK
(for 30 users)



MASTER PLAN
NOT TO SCALE

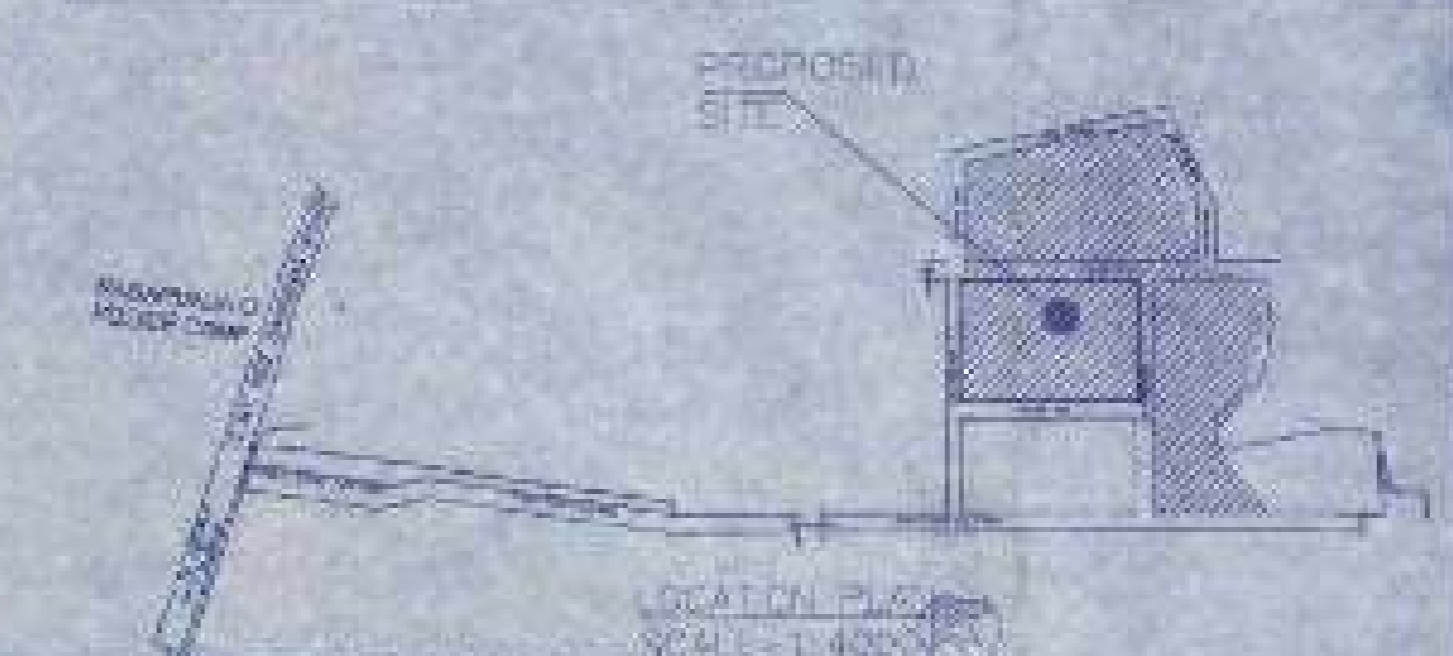

LOCATION PLAN
SCALE-1:4000



BEAMS SCHEDULE
GRADE OF CONCRETE - M20

SCHEDULE OF FLOOR AND ROOF SLAB			
NO.	THICKNESS	REINFORCEMENT	REMARKS
1	120	8mm @ 150mm	FLOOR SLAB
2	120	8mm @ 150mm	ROOF SLAB

SCHEDULE OF FOOTING

SCHEDULE OF COLUMN			
NO.	SECTION	REINFORCEMENT	REMARKS
1	300x300	8mm @ 150mm	COLUMN

SCHEDULE OF COLUMN



TYPICAL DETAIL OF STAIR FLIGHT

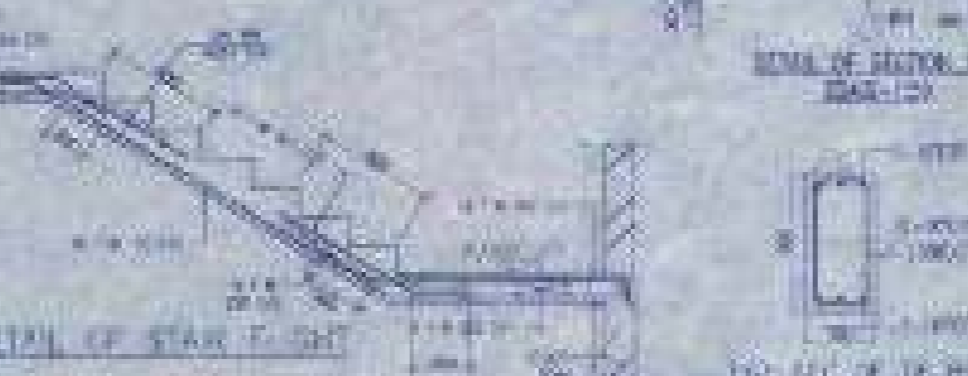

TYPICAL DETAIL OF BEAM



TYPICAL DETAIL OF COLUMN

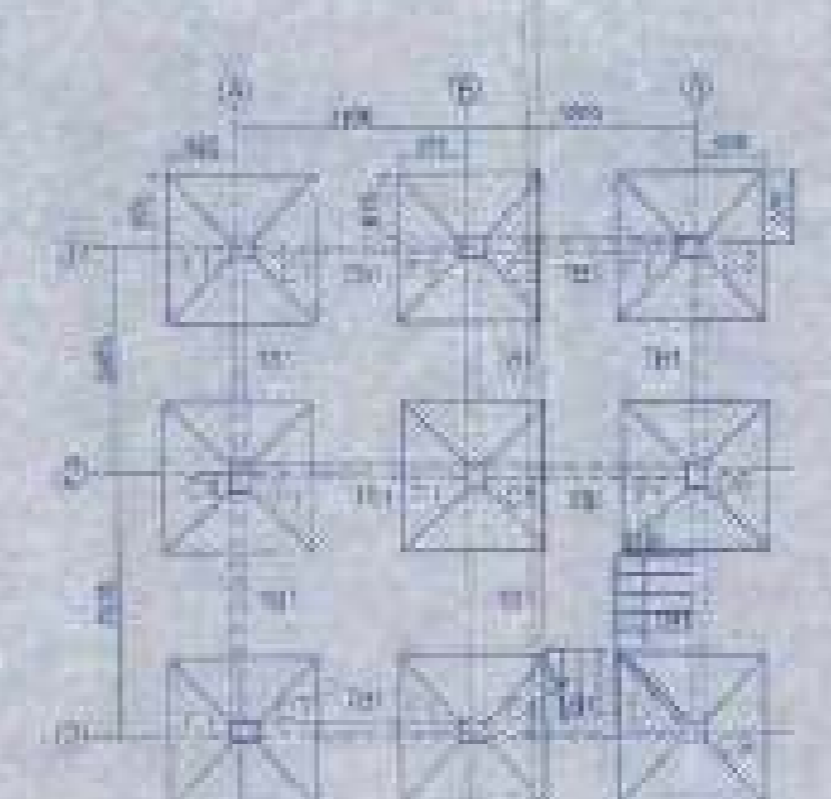

FOUNDATION LAYOUT PLAN
SCALE-1:100

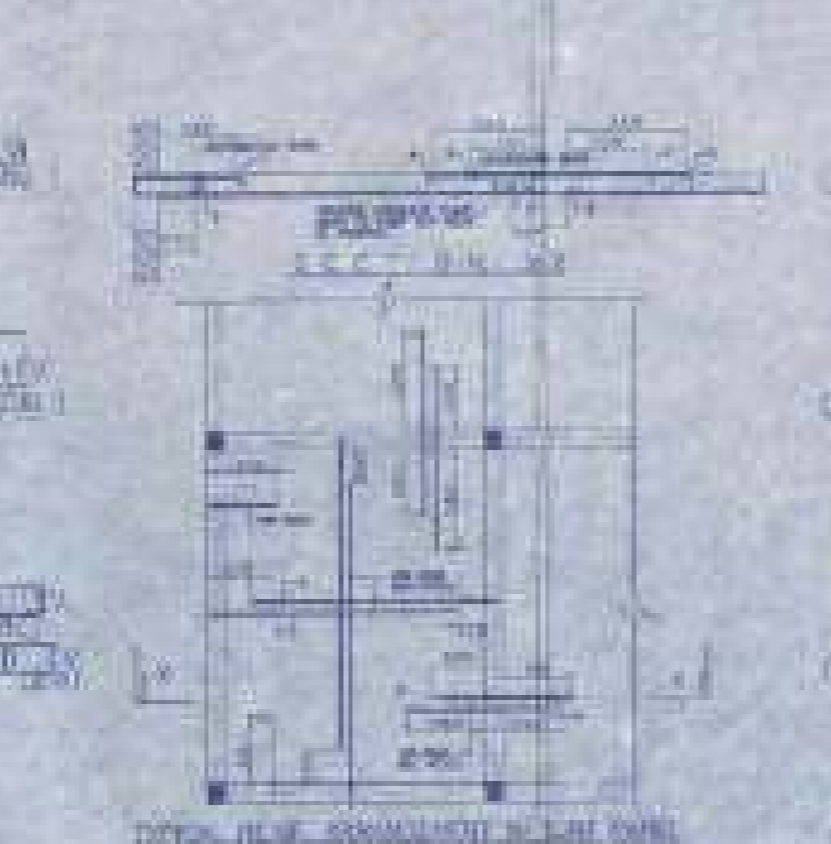

FLOOR BEAM LAYOUT PLAN
SCALE-1:100

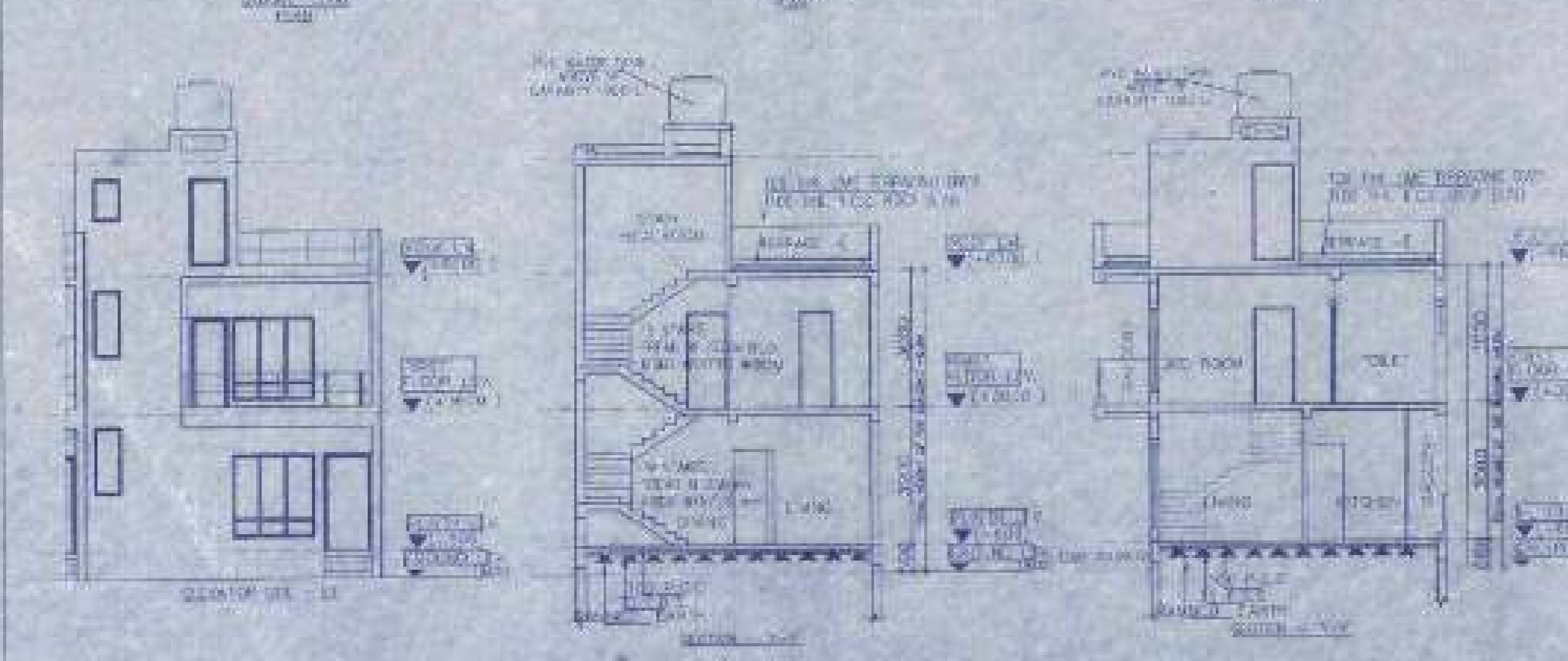
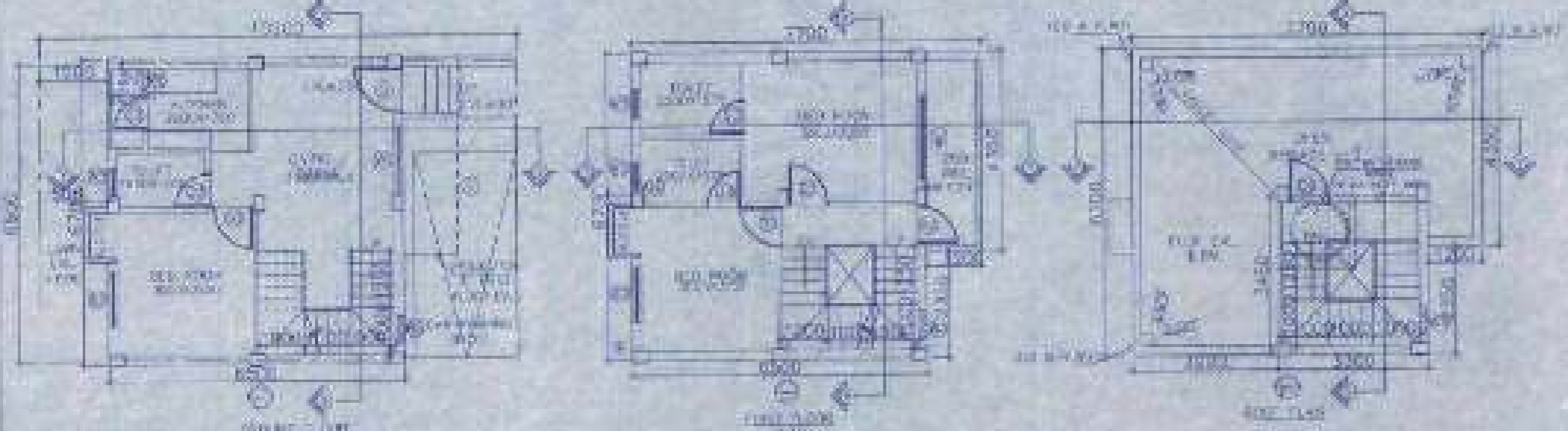

DOOR	
NO.	SIZE
1	2.10 x 1.10
2	2.10 x 1.10
3	2.10 x 1.10
4	2.10 x 1.10
5	2.10 x 1.10
6	2.10 x 1.10
7	2.10 x 1.10
8	2.10 x 1.10
9	2.10 x 1.10
10	2.10 x 1.10
11	2.10 x 1.10
12	2.10 x 1.10
13	2.10 x 1.10
14	2.10 x 1.10
15	2.10 x 1.10
16	2.10 x 1.10
17	2.10 x 1.10
18	2.10 x 1.10
19	2.10 x 1.10
20	2.10 x 1.10
21	2.10 x 1.10
22	2.10 x 1.10
23	2.10 x 1.10
24	2.10 x 1.10
25	2.10 x 1.10
26	2.10 x 1.10
27	2.10 x 1.10
28	2.10 x 1.10
29	2.10 x 1.10
30	2.10 x 1.10
31	2.10 x 1.10
32	2.10 x 1.10
33	2.10 x 1.10
34	2.10 x 1.10
35	2.10 x 1.10
36	2.10 x 1.10
37	2.10 x 1.10
38	2.10 x 1.10
39	2.10 x 1.10
40	2.10 x 1.10
41	2.10 x 1.10
42	2.10 x 1.10
43	2.10 x 1.10
44	2.10 x 1.10
45	2.10 x 1.10
46	2.10 x 1.10
47	2.10 x 1.10
48	2.10 x 1.10
49	2.10 x 1.10
50	2.10 x 1.10

PROPOSED TWO STORED BUILDING
AT R.S. DAG NO. 410(P), 411(P) & 412(P)
MOLZA-NOWABAD J.L. NO-19, UNDER
P.S. BISHNUPUR, P.O. BASAPUNJA,
DIST- SOUTH 24 PARGANAS, UNDER
BASAPUNJA GRAM PANCHAYAT.

LAND AREA : 451.90 SQ. MT.
= 3660 SQ. FT. + 6 KATHA - 11 CHATTAK - 45 SQ. FT.

AREA STATEMENT OF ONE BUILDING
PLINTH AREA = 42.85 SQ. M
= 451 SQ. FT.

FIRST FLOOR AREA = 48.70 SQ. M
= 523 SQ. FT.
TOTAL AREA = 142.85+48.70 SQ. M
= 89.55 SQ. M
= 964 SQ. FT.

NUMBER OF PARKING = 4 NOS.
TOTAL NUMBER OF BUILDING = 5 NOS.

TOTAL AREA OF 5 NOS. BUILDINGS
= 89.55 SQ. M X 5
= 447.75 SQ. M
= 4813 SQ. FT.

TOTAL NUMBER OF CAR PARKINGS = 6 NOS.

I CERTIFY THAT ALL THE ARCHITECTURAL DRAWINGS OF PROPOSED TWO STORED BUILDING AT R.S. DAG NO. 410(P), 411(P) & 412(P), MOLZA-NOWABAD J.L. NO-19, UNDER P.S. BISHNUPUR, P.O. BASAPUNJA, DIST- SOUTH 24 PARGANAS, UNDER BASAPUNJA GRAM PANCHAYAT, HAVE BEEN PREPARED BY ME COMPLYING WITH THE PROVISIONS OF THE NATIONAL BUILDING CODE 2006 AND THE WEST BENGAL MUNICIPAL BUILDING RULES 1973. NO SUCH WRONG AND INCORRECT INFORMATION HAS BEEN FURNISHED BY ME INCLUDING AREA CALCULATION CHARTS IN THE DRAWINGS AND NO VIOLATION OF THE PROVISIONS OF THESE RULES WILL BE FOUND IN ANY OF THE DRAWINGS AND DOCUMENTS SUBMITTED TO THE SANCTIONING AUTHORITY FOR OBTAINING SANCTIONS.

SUDAN KUMAR
ARCHITECT
REG. NO. 2019/W/1183

Signature of Architect / Engineer

AUTHORIZED SIGNATORY

TITLE

OVERALL SITE PLAN SHOWING GROUND FLOOR PLAN WITH SEWERAGE LAYOUT, SITE PLAN, LOCATION PLAN, MASTER PLAN & SEPTIC TANK DETAIL, GROUND FLOOR PLAN, 1ST FLOOR PLAN, ROOF PLAN, ELEVATION & SECTIONS AT ALL LEVELS, FOUNDATION LAYOUT, PLAN, FLOOR BEAM LAYOUT PLAN, TYPICAL BEAM ARRANGEMENT IN SLAB PANEL, TYP. SECTION OF THE BEAM, TYPICAL DETAIL OF COLUMN, BEAM & STAIR FLIGHT, TYPICAL PLAN & SECTION OF FOUNDATION.

DESIGN BY	TAKA
DATE: 07.05.2024 <td>DATE: 07.05.2024</td>	DATE: 07.05.2024
SCALE: 1:100 <td>SCALE: 1:100</td>	SCALE: 1:100
NO. OF SHEETS: 1/1 <td>NO. OF SHEETS: 1/1</td>	NO. OF SHEETS: 1/1
PROJECT NO. <td>PROJECT NO. </td>	PROJECT NO.
DATE: 07.05.2024 <td>DATE: 07.05.2024 </td>	DATE: 07.05.2024
SCALE: 1:100 <td>SCALE: 1:100 </td>	SCALE: 1:100
NO. OF SHEETS: 1/1 <td>NO. OF SHEETS: 1/1 </td>	NO. OF SHEETS: 1/1

7/10/2024

DOOR	
MARKED NO.	TYPE
01	3000 x 2100
02	2100 x 1000
03	2100 x 1000
04	2100 x 1000
05	2100 x 1000
WINDOW	
MARKED NO.	TYPE
06	3000 x 1800
07	2100 x 1800
08	2100 x 1800
09	2100 x 1800
10	2100 x 1800
11	2100 x 1800
12	2100 x 1800
13	2100 x 1800
14	2100 x 1800
15	2100 x 1800
16	2100 x 1800
17	2100 x 1800
18	2100 x 1800
19	2100 x 1800
20	2100 x 1800

NOTES AND SPECIFICATIONS

1. ALL WORKS AS PER INDIAN STANDARDS
2. DRAINAGE TO BE DONE AS PER IS: 4610
3. ALL WORKS TO BE DONE WITH BRICKS OF 190x90x90
4. ALL WORKS TO BE DONE WITH BRICKS OF 190x90x90
5. ALL WORKS TO BE DONE WITH BRICKS OF 190x90x90
6. ALL WORKS TO BE DONE WITH BRICKS OF 190x90x90
7. ALL WORKS TO BE DONE WITH BRICKS OF 190x90x90
8. ALL WORKS TO BE DONE WITH BRICKS OF 190x90x90
9. ALL WORKS TO BE DONE WITH BRICKS OF 190x90x90
10. ALL WORKS TO BE DONE WITH BRICKS OF 190x90x90
11. ALL WORKS TO BE DONE WITH BRICKS OF 190x90x90
12. ALL WORKS TO BE DONE WITH BRICKS OF 190x90x90
13. ALL WORKS TO BE DONE WITH BRICKS OF 190x90x90
14. ALL WORKS TO BE DONE WITH BRICKS OF 190x90x90
15. ALL WORKS TO BE DONE WITH BRICKS OF 190x90x90
16. ALL WORKS TO BE DONE WITH BRICKS OF 190x90x90
17. ALL WORKS TO BE DONE WITH BRICKS OF 190x90x90
18. ALL WORKS TO BE DONE WITH BRICKS OF 190x90x90
19. ALL WORKS TO BE DONE WITH BRICKS OF 190x90x90
20. ALL WORKS TO BE DONE WITH BRICKS OF 190x90x90

PROPOSED TWO STORED BUILDING AT R.S. DAG NO 454/905(P), 452(P), 453(P) MOUZA-NOWABAD, J.L. NO-19 UNDER P.S. BISHNUPUR, P.O. RASAPUNJA, DIST. SOUTH 24 PARGANAS, UNDER RASAPUNJA GRAM PANCHAYAT

LAND AREA = 451.50 SQ.MT
 = 4860 SQ.FT. = 8 KATHA - 11 CHATTAK - 46 SQ.FT.
 AREA STATEMENT OF ONE BUILDING
 FLOOR AREA = 42.85 SQ.M
 = 461 SQ.FT.
 FIRST FLOOR AREA = 44.70 SQ.M
 = 483 SQ.FT.
 TOTAL AREA = 42.85+44.70 SQ.M
 = 87.55 SQ.M
 = 944 SQ.FT.
 NUMBER OF PARKING = 1 NOS
 TOTAL NUMBER OF BUILDING = 6 NOS

TOTAL AREA OF 6 NOS. BUILDINGS
 = 89.55 SQ.M X 6
 = 537.3 SQ.M
 = 5783 SQ.FT.
 TOTAL NUMBER OF CAR PARKINGS = 6 NOS.

I CERTIFY THAT ALL THE ARCHITECTURAL DRAWINGS OF PROPOSED TWO STORED BUILDING AT R.S. DAG NO 454/905(P), 452(P), 453(P) MOUZA-NOWABAD, J.L. NO-19 UNDER P.S. BISHNUPUR, P.O. RASAPUNJA, DIST. SOUTH 24 PARGANAS UNDER RASAPUNJA GRAM PANCHAYAT HAVE BEEN PREPARED BY ME COMPLYING WITH THE PROVISIONS OF THE NATIONAL BUILDING CODE 2000 AND THE WEST BENGAL MUNICIPAL BUILDING RULES 2007, NO. 500-I. WORKS AND MODIFIED INFORMATION HAS BEEN FURNISHED BY ME INCLUDING AREA CALCULATION. CHANGES IN THIS DRAWINGS AND NO VIOLATION OF THE PROVISIONS OF THESE RULES WILL BE FOUND IN ANY OF THE DRAWINGS AND DOCUMENTS SUBMITTED TO THE SANCTIONING AUTHORITY FOR OBTAINING SANCTIONS.

S. B. Sanyal
 S. B. Sanyal
 Architect / Engineer
 No. 14, G. B. Road, Bishnupur, P.O. Rasapunja, Dist. South 24 Parganas, West Bengal - 743121.

Signature of Architect / Engineer

AUTHORIZED SIGNATORY

TITLE:
 OVERALL SITE PLAN SHOWING GROUND FLOOR PLAN WITH BEWERAPE LAYOUT, SITE PLAN, LOCATION PLAN, MASTER PLAN & SETBACK, MARK, DRAWING GROUND FLOOR PLAN, 1ST FLOOR PLAN, ROOF PLAN, ELEVATION & SECTIONS AT AA, BE FOUNDATION LAYOUT PLAN, DOOR BEAM LAYOUT PLAN, TYPICAL REINFORCEMENT ARRANGEMENT IN SLAB PANEL, TYP. SECTION OF THE BEAM, TYPICAL DETAIL OF COLUMN, BEAM & STAIR FLIGHT, TYPICAL PLAN & SECTION OF FOUNDATION

DRAWN BY	AMBA
CHECKED BY	AKHIL
SCALE	1:100
DRAWING NO.	14/2023
REASON FOR	REVISION

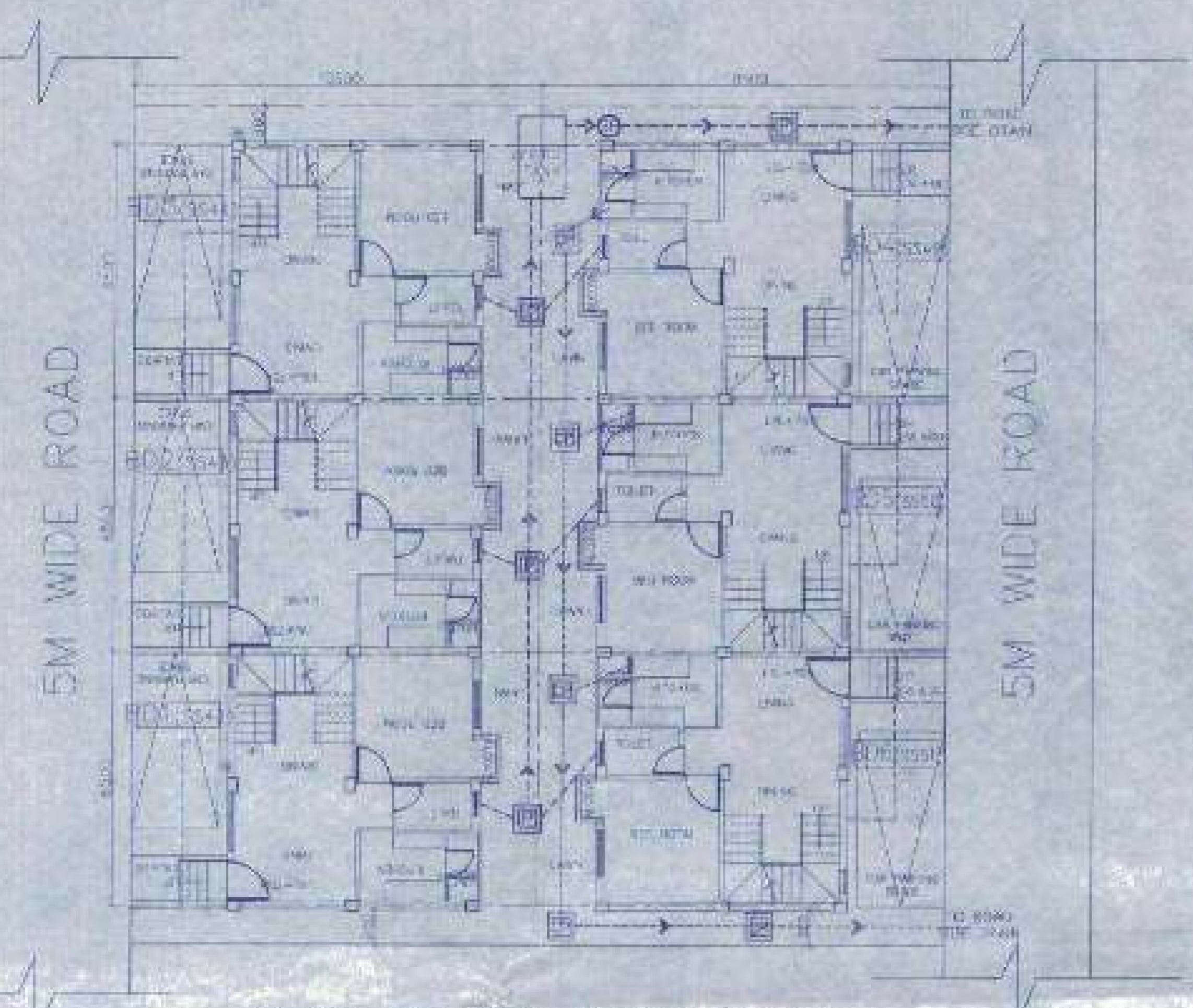

OVERALL SITE PLAN SHOWING GROUND FLOOR PLAN WITH BEWERAPE LAYOUT
 SCALE - 1:100

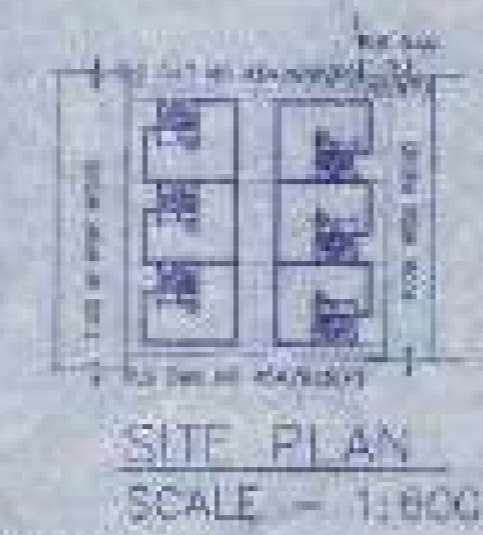

SITE PLAN
 SCALE - 1:800

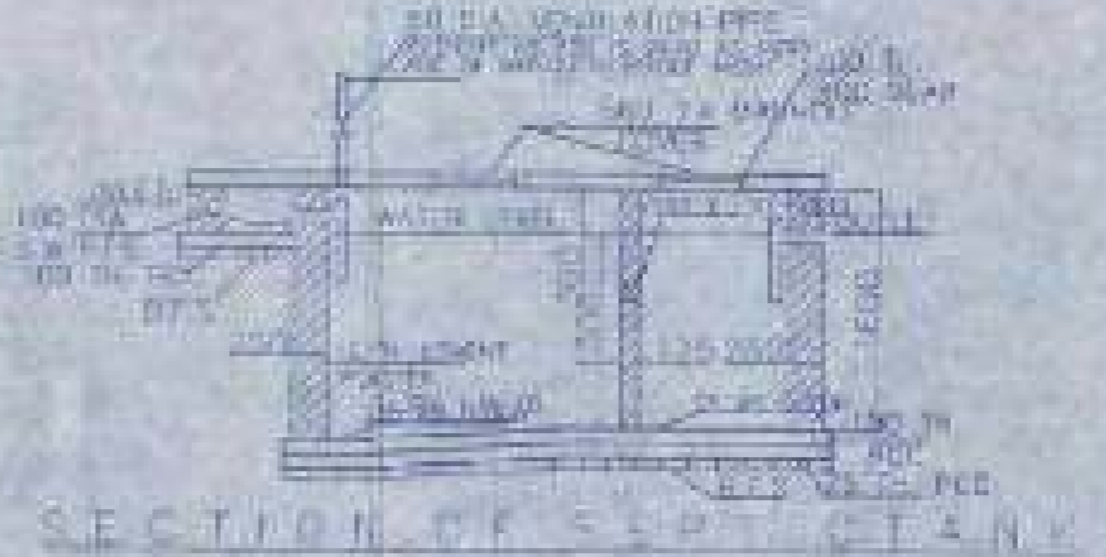

SECTION OF 5M WIDE ROAD



PLAN OF SEPTIC TANK
 (FOR 30-40 NOS.)



MASTER PLAN
 NOT TO SCALE

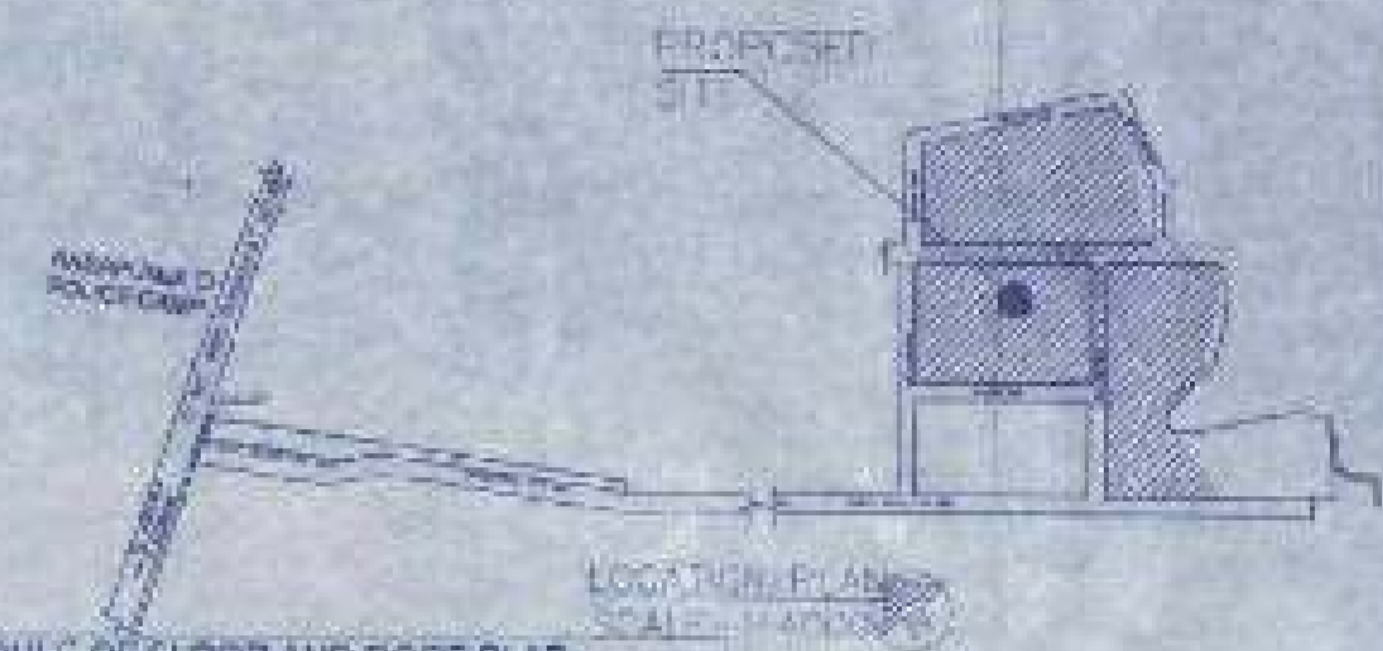

LOCATION PLAN
 SCALE - 1:500



Beam No.	Span	Depth	Reinforcement
1	3.00	250	2#12, 2#8
2	3.00	250	2#12, 2#8
3	3.00	250	2#12, 2#8
4	3.00	250	2#12, 2#8
5	3.00	250	2#12, 2#8
6	3.00	250	2#12, 2#8
7	3.00	250	2#12, 2#8
8	3.00	250	2#12, 2#8
9	3.00	250	2#12, 2#8
10	3.00	250	2#12, 2#8
11	3.00	250	2#12, 2#8
12	3.00	250	2#12, 2#8
13	3.00	250	2#12, 2#8
14	3.00	250	2#12, 2#8
15	3.00	250	2#12, 2#8
16	3.00	250	2#12, 2#8
17	3.00	250	2#12, 2#8
18	3.00	250	2#12, 2#8
19	3.00	250	2#12, 2#8
20	3.00	250	2#12, 2#8
21	3.00	250	2#12, 2#8
22	3.00	250	2#12, 2#8
23	3.00	250	2#12, 2#8
24	3.00	250	2#12, 2#8
25	3.00	250	2#12, 2#8
26	3.00	250	2#12, 2#8
27	3.00	250	2#12, 2#8
28	3.00	250	2#12, 2#8
29	3.00	250	2#12, 2#8
30	3.00	250	2#12, 2#8
31	3.00	250	2#12, 2#8
32	3.00	250	2#12, 2#8
33	3.00	250	2#12, 2#8
34	3.00	250	2#12, 2#8
35	3.00	250	2#12, 2#8
36	3.00	250	2#12, 2#8
37	3.00	250	2#12, 2#8
38	3.00	250	2#12, 2#8
39	3.00	250	2#12, 2#8
40	3.00	250	2#12, 2#8

Room No.	Floor	Area	Volume
1	1st	42.85	42.85
2	1st	44.70	44.70
3	1st	44.70	44.70
4	1st	44.70	44.70
5	1st	44.70	44.70
6	1st	44.70	44.70
7	1st	44.70	44.70
8	1st	44.70	44.70
9	1st	44.70	44.70
10	1st	44.70	44.70
11	1st	44.70	44.70
12	1st	44.70	44.70
13	1st	44.70	44.70
14	1st	44.70	44.70
15	1st	44.70	44.70
16	1st	44.70	44.70
17	1st	44.70	44.70
18	1st	44.70	44.70
19	1st	44.70	44.70
20	1st	44.70	44.70
21	1st	44.70	44.70
22	1st	44.70	44.70
23	1st	44.70	44.70
24	1st	44.70	44.70
25	1st	44.70	44.70
26	1st	44.70	44.70
27	1st	44.70	44.70
28	1st	44.70	44.70
29	1st	44.70	44.70
30	1st	44.70	44.70
31	1st	44.70	44.70
32	1st	44.70	44.70
33	1st	44.70	44.70
34	1st	44.70	44.70
35	1st	44.70	44.70
36	1st	44.70	44.70
37	1st	44.70	44.70
38	1st	44.70	44.70
39	1st	44.70	44.70
40	1st	44.70	44.70

Room No.	Floor	Area	Volume
1	1st	42.85	42.85
2	1st	44.70	44.70
3	1st	44.70	44.70
4	1st	44.70	44.70
5	1st	44.70	44.70
6	1st	44.70	44.70
7	1st	44.70	44.70
8	1st	44.70	44.70
9	1st	44.70	44.70
10	1st	44.70	44.70
11	1st	44.70	44.70
12	1st	44.70	44.70
13	1st	44.70	44.70
14	1st	44.70	44.70
15	1st	44.70	44.70
16	1st	44.70	44.70
17	1st	44.70	44.70
18	1st	44.70	44.70
19	1st	44.70	44.70
20	1st	44.70	44.70
21	1st	44.70	44.70
22	1st	44.70	44.70
23	1st	44.70	44.70
24	1st	44.70	44.70
25	1st	44.70	44.70
26	1st	44.70	44.70
27	1st	44.70	44.70
28	1st	44.70	44.70
29	1st	44.70	44.70
30	1st	44.70	44.70
31	1st	44.70	44.70
32	1st	44.70	44.70
33	1st	44.70	44.70
34	1st	44.70	44.70
35	1st	44.70	44.70
36	1st	44.70	44.70
37	1st	44.70	44.70
38	1st	44.70	44.70
39	1st	44.70	44.70
40	1st	44.70	44.70

Room No.	Floor	Area	Volume
1	1st	42.85	42.85
2	1st	44.70	44.70
3	1st	44.70	44.70
4	1st	44.70	44.70
5	1st	44.70	44.70
6	1st	44.70	44.70
7	1st	44.70	44.70
8	1st	44.70	44.70
9	1st	44.70	44.70
10	1st	44.70	44.70
11	1st	44.70	44.70
12	1st	44.70	44.70
13	1st	44.70	44.70
14	1st	44.70	44.70
15	1st	44.70	44.70
16	1st	44.70	44.70
17	1st	44.70	44.70
18	1st	44.70	44.70
19	1st	44.70	44.70
20	1st	44.70	44.70
21	1st	44.70	44.70
22	1st	44.70	44.70
23	1st	44.70	44.70
24	1st	44.70	44.70

5M WIDE ROAD

5M WIDE ROAD

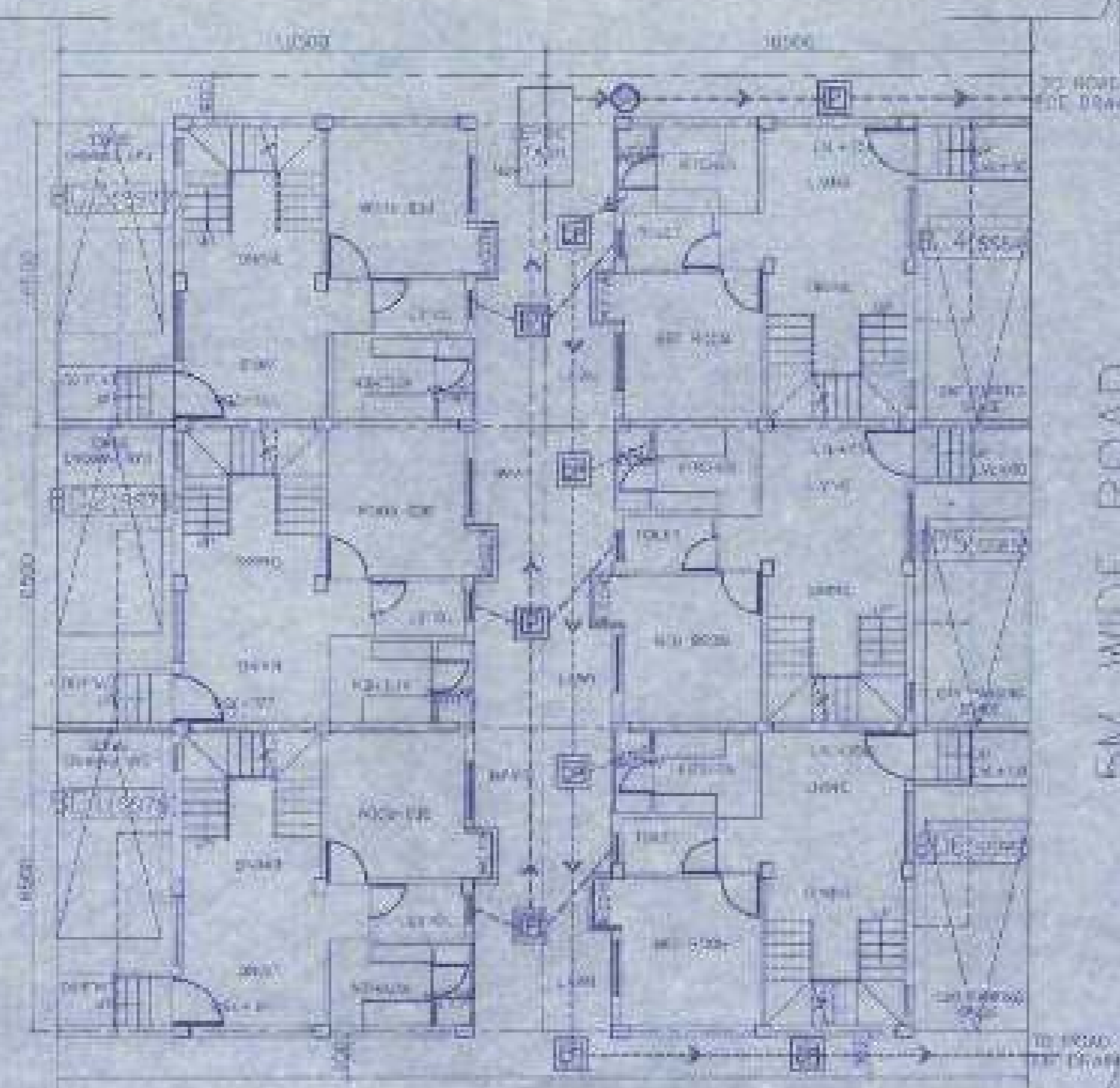

OVERALL SITE PLAN SHOWING GROUND FLOOR PLAN WITH SEWERAGE LAYOUT SCALE - 1:100

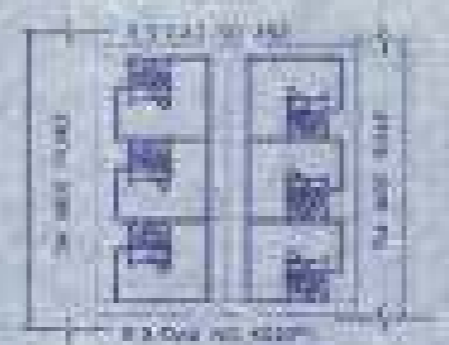

SITE PLAN SCALE - 1:600



SECTION OF SEPTIC TANK

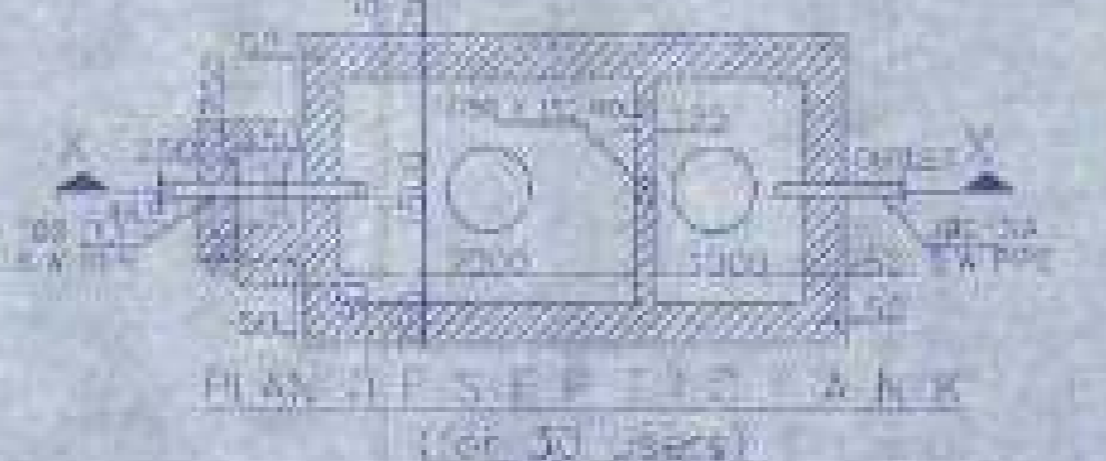

PLAN OF SEPTIC TANK (For 50 users) SCALE - 1:10



MASTER PLAN NOT TO SCALE

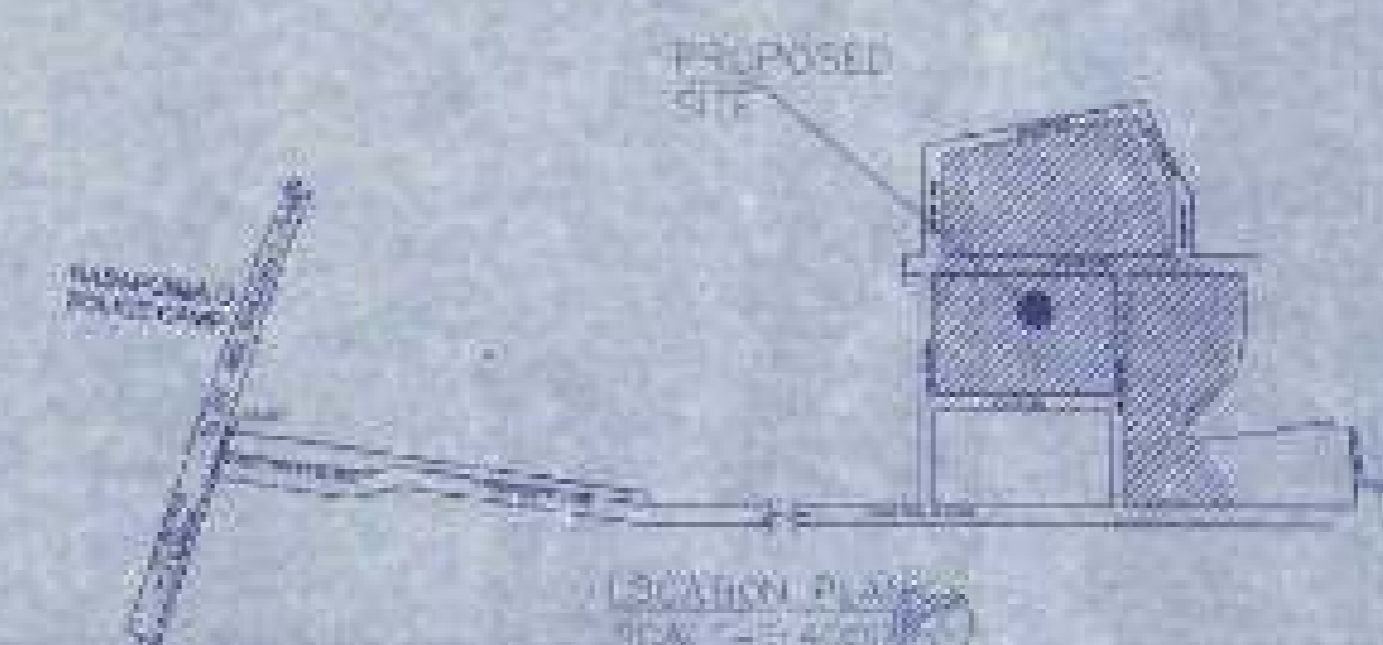

LOCATION PLAN SCALE - 1:4000



BEAM NO.	SPAN	DEPTH	REINFORCEMENT
1	3.00	0.30	4-12mm, 2-8mm
2	3.00	0.30	4-12mm, 2-8mm
3	3.00	0.30	4-12mm, 2-8mm
4	3.00	0.30	4-12mm, 2-8mm
5	3.00	0.30	4-12mm, 2-8mm
6	3.00	0.30	4-12mm, 2-8mm
7	3.00	0.30	4-12mm, 2-8mm
8	3.00	0.30	4-12mm, 2-8mm
9	3.00	0.30	4-12mm, 2-8mm
10	3.00	0.30	4-12mm, 2-8mm

FLOOR	THICKNESS	REINFORCEMENT
ROOF	0.15	4-12mm, 2-8mm
FLOOR	0.15	4-12mm, 2-8mm
CEILING	0.15	4-12mm, 2-8mm

FOUNDATION	DEPTH	REINFORCEMENT
ISOLATION	0.15	4-12mm, 2-8mm
FOUNDATION	0.30	4-12mm, 2-8mm

COLUMN	SECTION	REINFORCEMENT
1	300x300	4-12mm, 2-8mm
2	300x300	4-12mm, 2-8mm
3	300x300	4-12mm, 2-8mm
4	300x300	4-12mm, 2-8mm
5	300x300	4-12mm, 2-8mm
6	300x300	4-12mm, 2-8mm
7	300x300	4-12mm, 2-8mm
8	300x300	4-12mm, 2-8mm
9	300x300	4-12mm, 2-8mm
10	300x300	4-12mm, 2-8mm

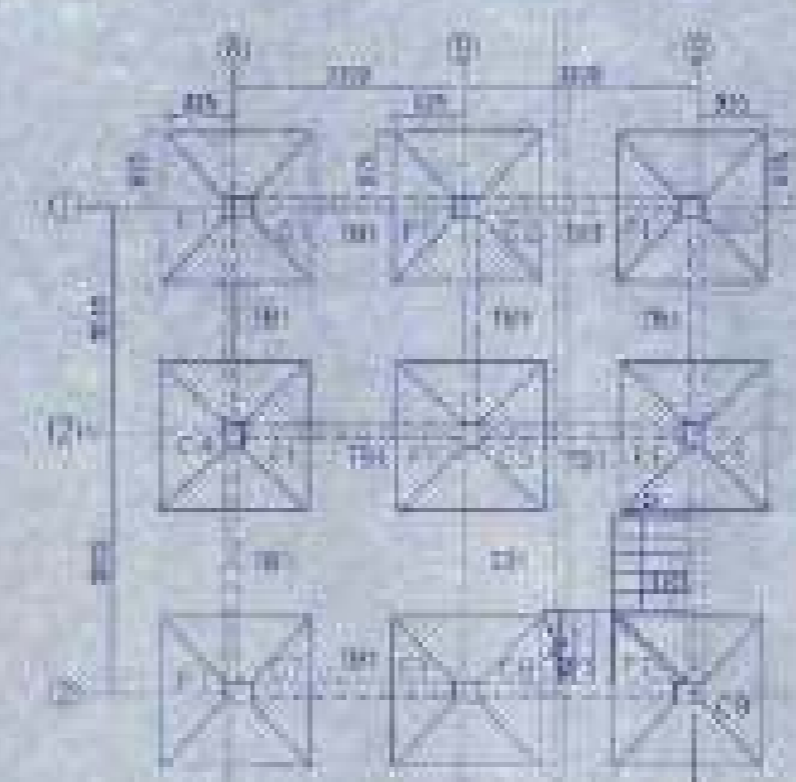

FOUNDATION LAYOUT PLAN SCALE - 1:100

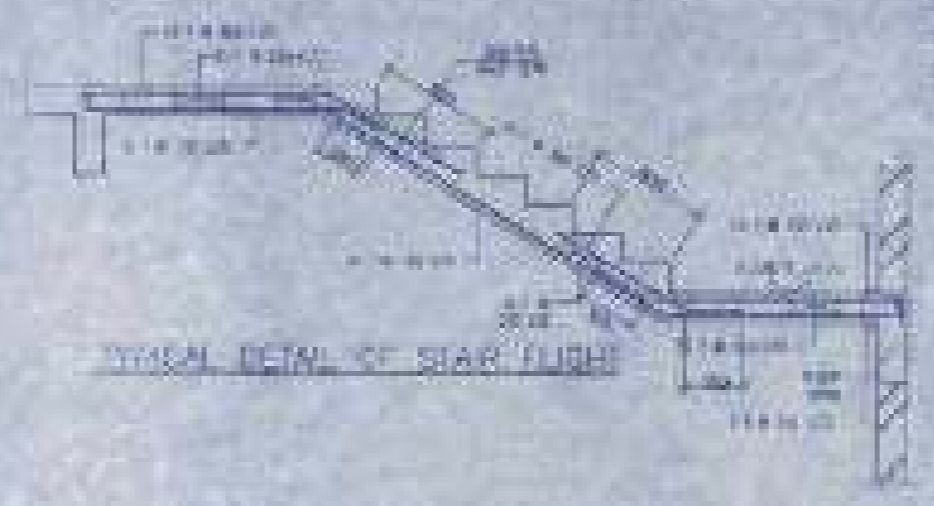

TYPICAL DETAIL OF BEAM SLAB

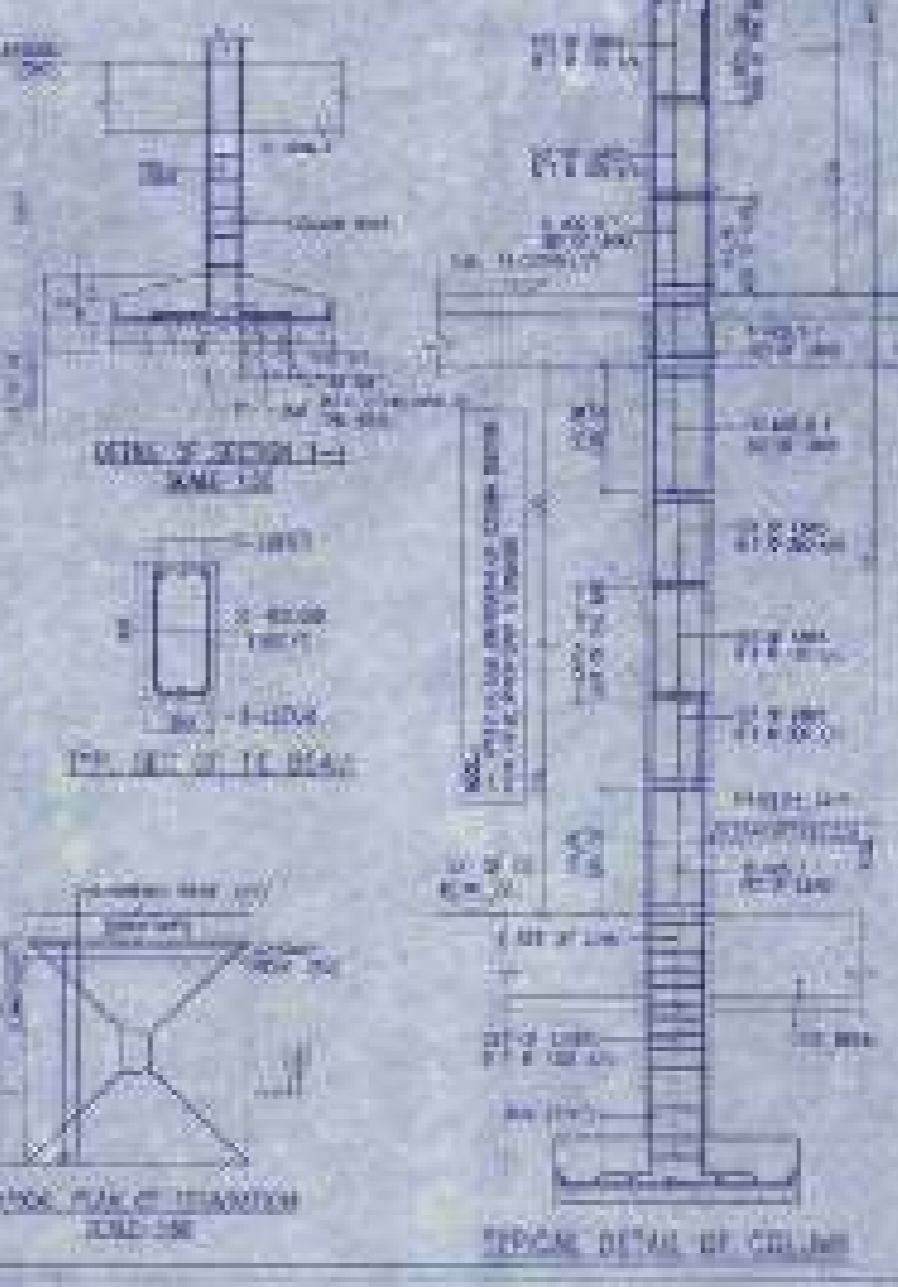

TYPICAL DETAIL OF COLUMN

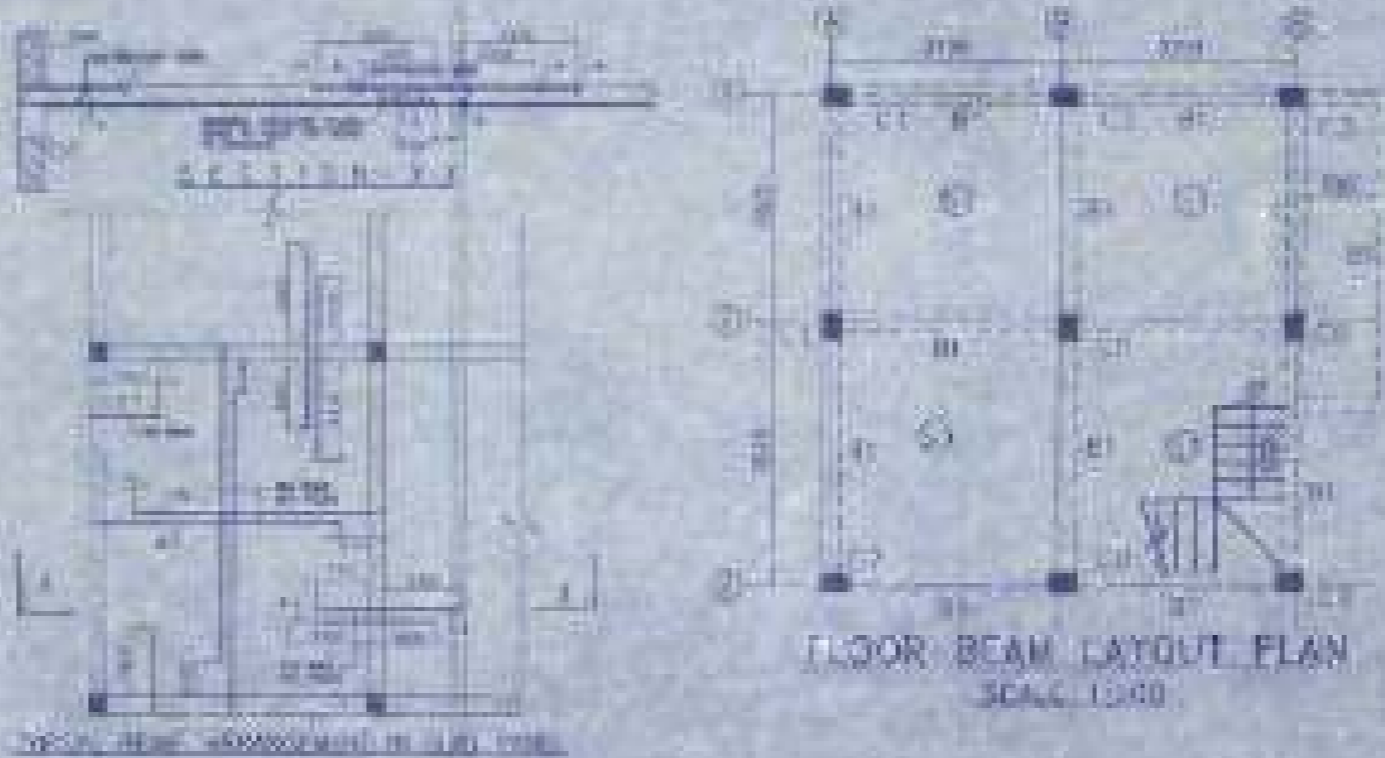

FLOOR BEAM LAYOUT PLAN SCALE - 1:50

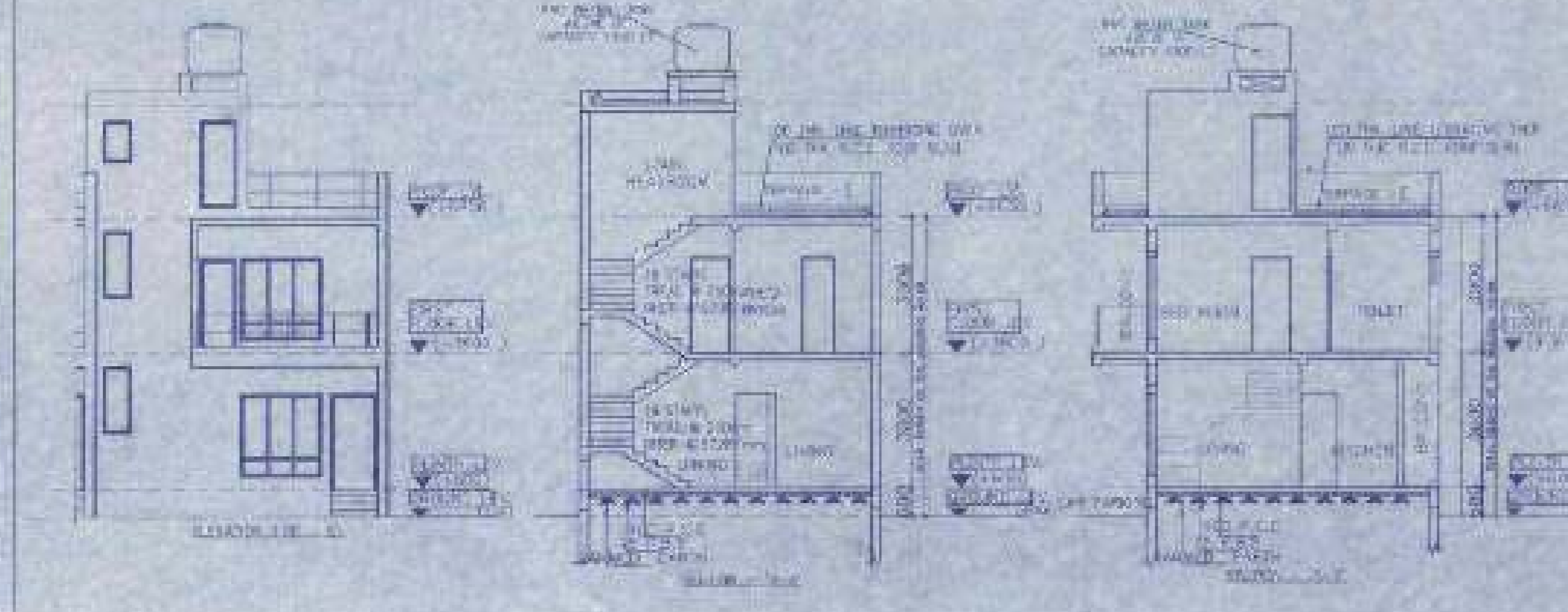
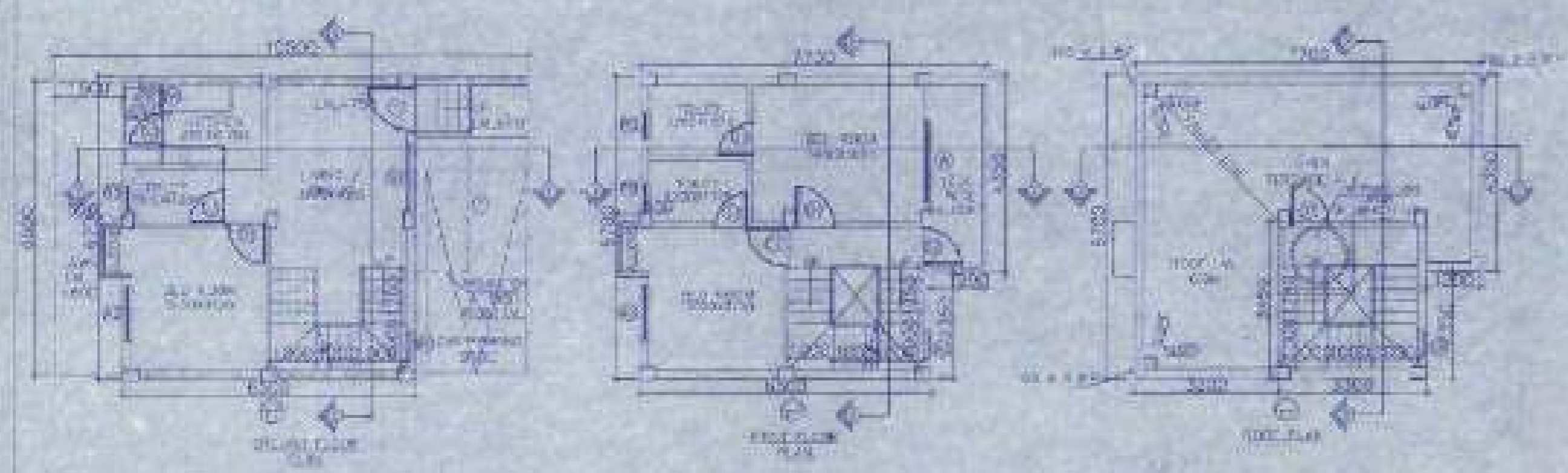

NO.	DESCRIPTION	QTY	UNIT
1	CEMENT	1000	KG
2	BRICK	10000	NO
3	ROOFING SHEET	100	SQ.M
4	WATER TANK	1	NO
5	SEPTIC TANK	1	NO
6	STAIR CASE	1	NO
7	TOILET	1	NO
8	BATH	1	NO
9	KITCHEN	1	NO
10	LIVING ROOM	1	NO
11	BED ROOM	1	NO
12	HALL	1	NO
13	PORCH	1	NO
14	STAIR CASE	1	NO
15	TOILET	1	NO
16	BATH	1	NO
17	KITCHEN	1	NO
18	LIVING ROOM	1	NO
19	BED ROOM	1	NO
20	HALL	1	NO
21	PORCH	1	NO

PROPOSED TWO STORED BUILDING AT R/S DAG NO. 452(P) MOUZA-KOWABAD, J.L. NO-19 UNDER P.S. BISHNUPUR, P.O. RASAPUNJA, DIST. SOUTH 24 PARGANAS, UNDER RASAPUNJA GRAM PANCHAYAT.

LAND AREA - 451.58 SQ.MT
= 4880 SQ.FT = 6 KATHA - 11 CHATTAK - 45 SQ.FT

AREA STATEMENT OF ONE BUILDING
PLINTH AREA = 47.31 SQ.M
= 511 SQ.FT
FIRST FLOOR AREA = 46.79 SQ.M
= 503 SQ.FT
TOTAL AREA = (47.31+46.79) SQ.M
= 94.10 SQ.M
= 1013 SQ.FT

NUMBER OF PARKING = 3 NOS
TOTAL NUMBER OF BUILDING = 5 NOS

TOTAL AREA OF 5 NOS. BUILDINGS
= 470.50 SQ.M X 5
= 2352.50 SQ.M
= 25373 SQ.FT

TOTAL NUMBER OF CAR PARKINGS = 6 NOS

I CERTIFY THAT ALL THE ARCHITECTURAL DRAWINGS OF PROPOSED TWO STORED BUILDING AT R/S DAG NO. 452(P) MOUZA-KOWABAD, J.L. NO-19 UNDER P.S. BISHNUPUR, P.O. RASAPUNJA, DIST. SOUTH 24 PARGANAS, UNDER RASAPUNJA GRAM PANCHAYAT, HAVE BEEN PREPARED BY ME COMPLYING WITH THE PROVISIONS OF THE NATIONAL BUILDING CODE 2000 AND THE WEST BENGAL BUILDING RULES 2007. NO SUCH WRONG AND INCORRECT INFORMATION HAS BEEN FURNISHED BY ME INCLUDING AREA CALCULATION CHARTS IN THE DRAWINGS AND NO VIOLATION OF THE PROVISIONS OF 1-100 RULES WILL BE FOUND IN ANY OF THE DRAWINGS AND DOCUMENTS SUBMITTED TO THE SANCTIONING AUTHORITY FOR OBTAINING SANCTIONS.

Signature of Architect / Engineer

MAHANT KUNJ KUMAR DAS
DRAWN

AUTHORIZED SIGNATORY

TITLE:
OVERALL SITE PLAN SHOWING GROUND FLOOR PLAN WITH SEWERAGE LAYOUT, SITE PLAN, LOCATION PLAN, MASTER PLAN & SEPTIC TANK DETAIL, GROUND FLOOR PLAN, 1ST FLOOR PLAN, ROOF PLAN, ELEVATION & SECTIONS AT AA, BB, FOUNDATION LAYOUT PLAN, FLOOR BEAM LAYOUT PLAN, TYPICAL BEAM, ARRANGEMENT IN SLAB PANEL, TYP. SECTION OF TIE BEAM, TYPICAL DETAIL OF ISOLATION BEAM & TYP. FLIGHT, TYPICAL PLAN & SECTION OF FOUNDATION.

DRAWN BY	DATE
MAHANT KUNJ KUMAR DAS	10/01/2020
CHECKED BY	DATE
MAHANT KUNJ KUMAR DAS	10/01/2020
SCALE	SCALE
1:100	1:100
DRAWING NO.	REVISION NO.
2019-2020-001-001-001-001	001

APPROVAL:
MAHANT KUNJ KUMAR DAS
Architect
10/01/2020

valid upto...

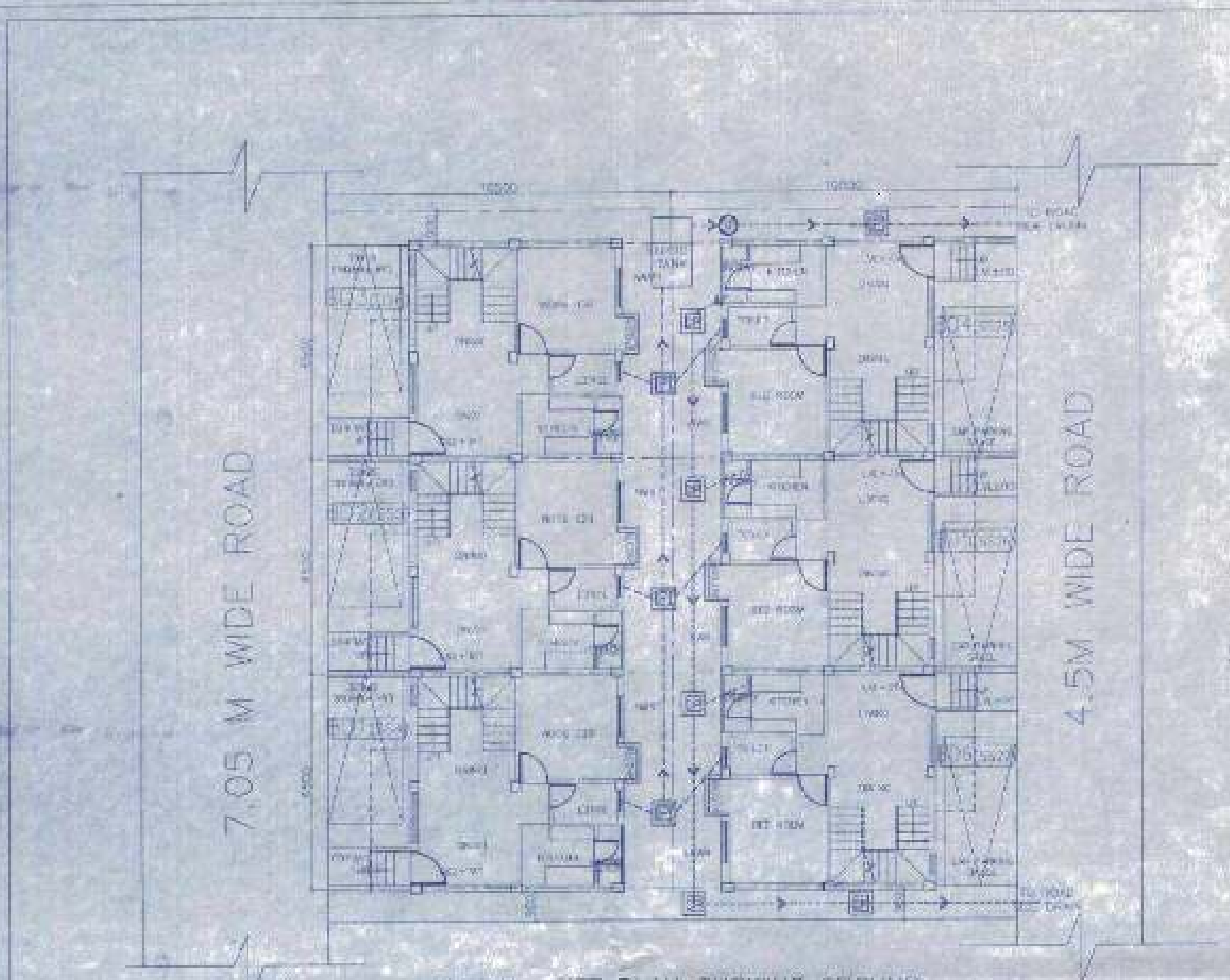

OVERALL SITE PLAN SHOWING GROUND FLOOR PLAN WITH SEWERAGE LAYOUT
SCALE - 1:100

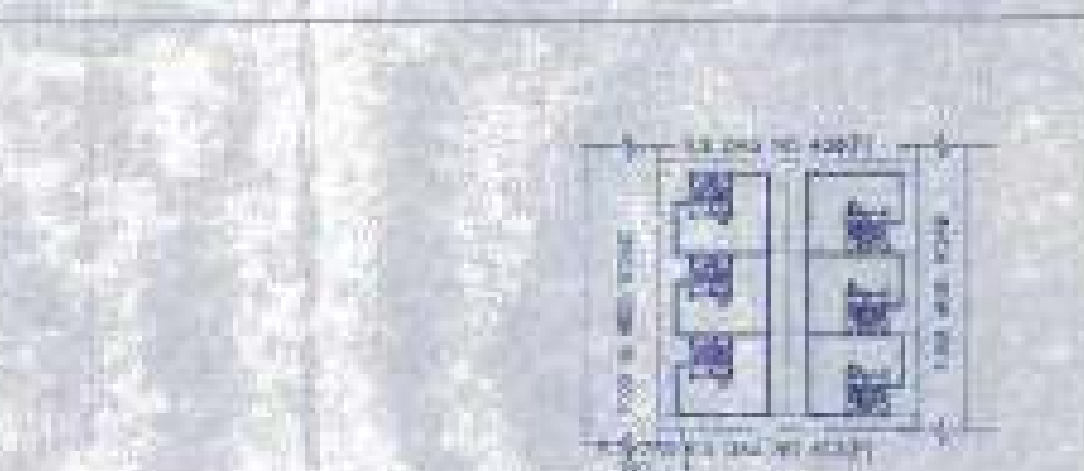
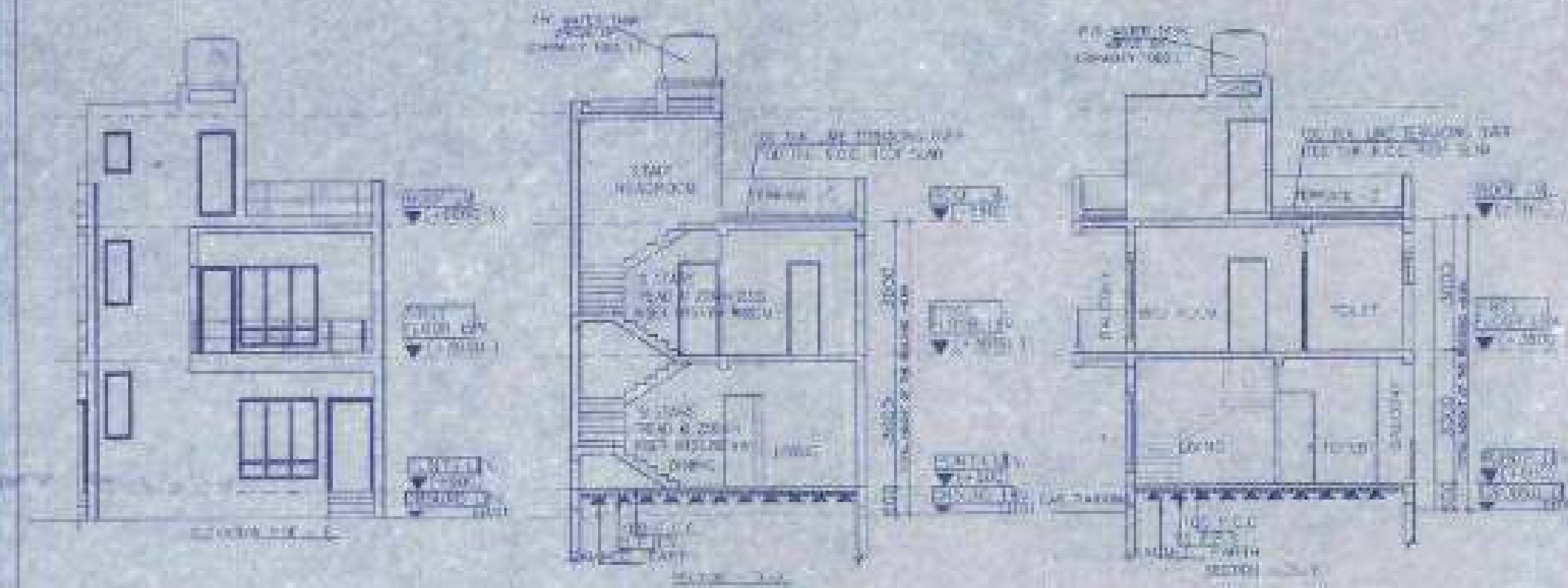
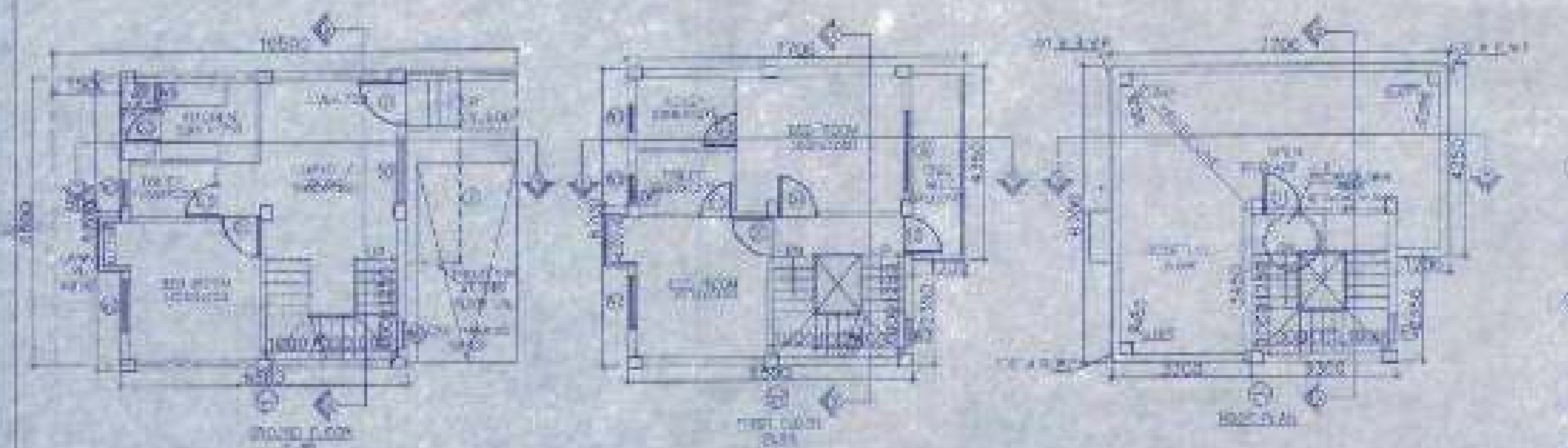

SITE PLAN
SCALE - 1:600



BEAM SCHEDULE

NO.	SECTION	SPAN	DEPTH	REINFORCEMENT
1
2

SCHEDULE OF FOOTING

NO.	SECTION	LENGTH	WIDTH	DEPTH	REINFORCEMENT
1
2

SCHEDULE OF COLUMN

NO.	SECTION	DIAMETER	HEIGHT	REINFORCEMENT
1
2

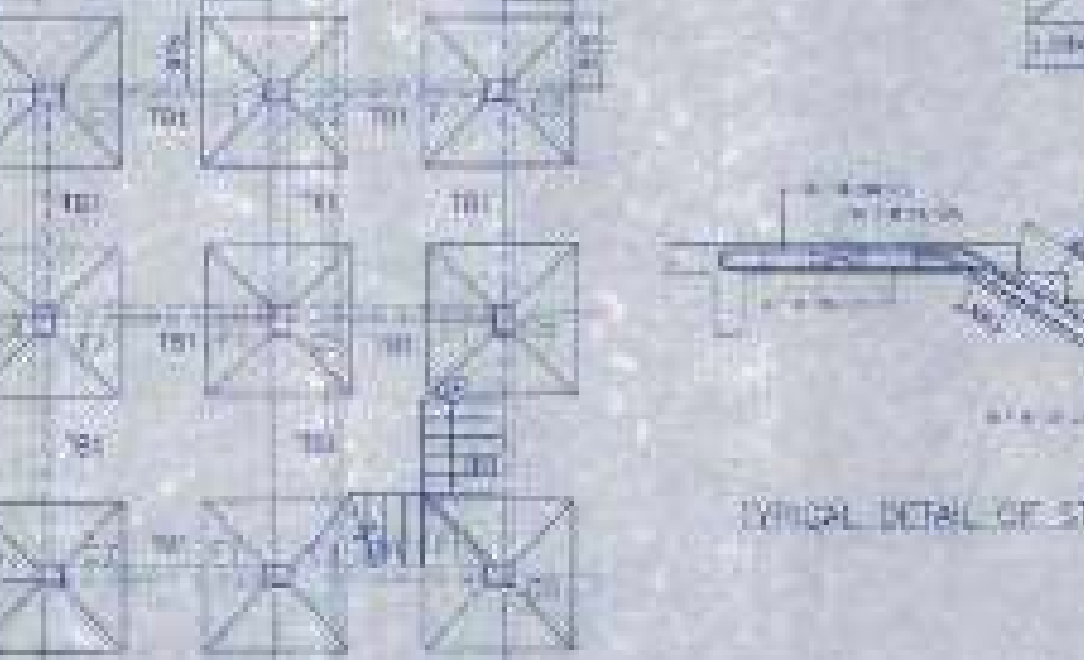

FOUNDATION LAYOUT PLAN
SCALE 1:100

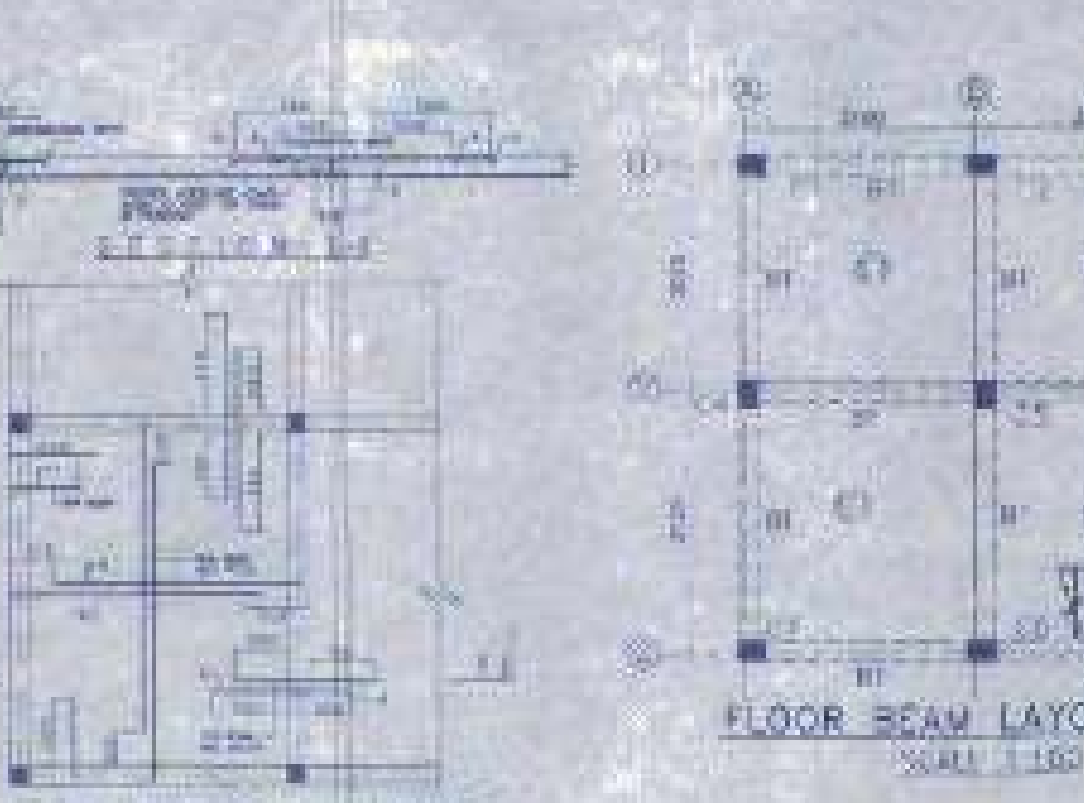

FLOOR BEAM LAYOUT PLAN
SCALE 1:100



MASTER PLAN
NOT TO SCALE

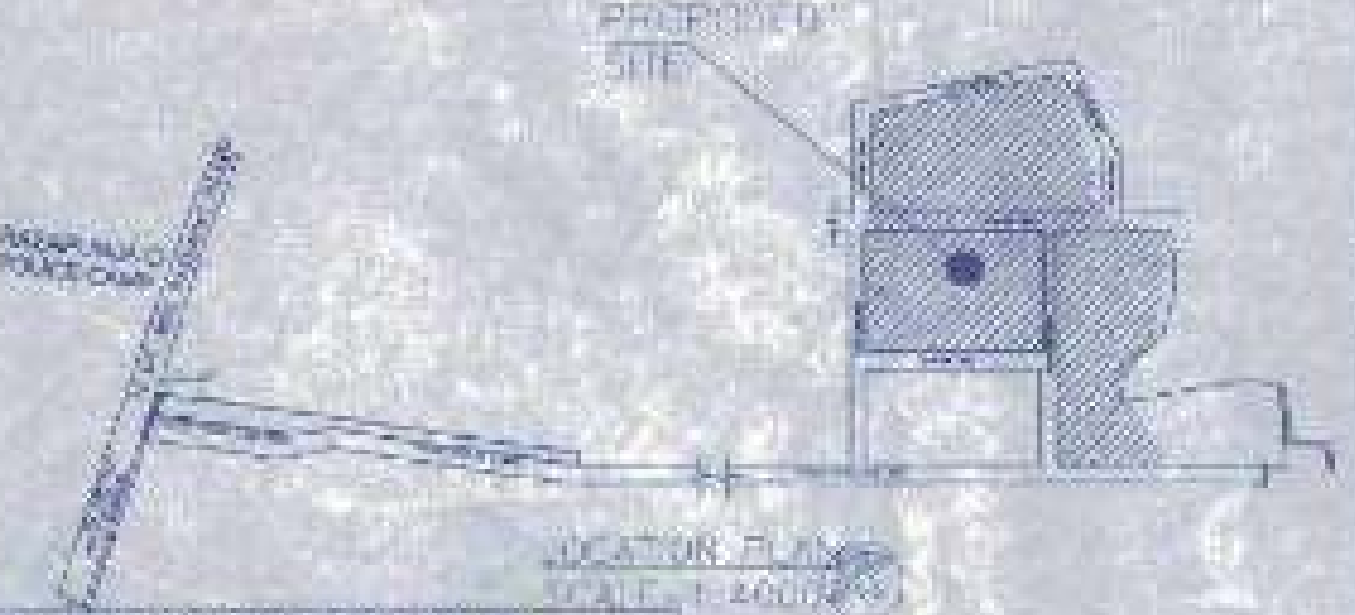

LOCATION PLAN
SCALE - 1:2000

SCHEDULE OF FLOOR AND ROOF SLAB

FLOOR	SECTION	THICKNESS	REINFORCEMENT
...
...

SCHEDULE OF COLUMN

NO.	SECTION	DIAMETER	HEIGHT	REINFORCEMENT
1
2



TYPICAL DETAIL OF STAIR FLIGHT



TYPICAL DETAIL OF COLUMN



TYPICAL DETAIL OF BEAM

APPROVAL

Checked by: *[Signature]*
 Date: 22/01/2022

There should not be any change or any condition from any corner in respect of this project as per as approved by me.

Valid upto: 22/01/2022

PROPOSED TWO STORED BUILDING AT R.S. DAG NO. 380(P), 408(P)& 412(P) MOUZA- NOWASAD J.L. NO -18 UNDER P.S. BISHNUPUR, P.O. RASAPUNJA, DIST- SOUTH 24 PARGANAS, UNDER RASAPUNJA GRAM PANCHAYAT.

FLOOR	NO.	AREA (SQ. FT.)	AREA (SQ. M.)
GROUND FLOOR	1	481	44.5
	2	481	44.5
	3	481	44.5
FIRST FLOOR	4	481	44.5
	5	481	44.5
TOTAL		2405	222.5

- NOTES AND SPECIFICATION
1. ALL DIMENSIONS ARE IN METERS UNLESS OTHERWISE SPECIFIED.
 2. WORK TO BE DONE IN ACCORDANCE WITH THE SPECIFICATIONS AND STANDARDS AS PER IS: 8000-1983 AND IS: 8000-1984.
 3. GRADE OF CONCRETE TO BE USED IS M20.
 4. GRADE OF STEEL TO BE USED IS FE 415.
 5. ALL WORK TO BE DONE IN ACCORDANCE WITH THE SPECIFICATIONS AND STANDARDS AS PER IS: 8000-1983 AND IS: 8000-1984.
 6. ALL WORK TO BE DONE IN ACCORDANCE WITH THE SPECIFICATIONS AND STANDARDS AS PER IS: 8000-1983 AND IS: 8000-1984.
 7. ALL WORK TO BE DONE IN ACCORDANCE WITH THE SPECIFICATIONS AND STANDARDS AS PER IS: 8000-1983 AND IS: 8000-1984.
 8. ALL WORK TO BE DONE IN ACCORDANCE WITH THE SPECIFICATIONS AND STANDARDS AS PER IS: 8000-1983 AND IS: 8000-1984.
 9. ALL WORK TO BE DONE IN ACCORDANCE WITH THE SPECIFICATIONS AND STANDARDS AS PER IS: 8000-1983 AND IS: 8000-1984.
 10. ALL WORK TO BE DONE IN ACCORDANCE WITH THE SPECIFICATIONS AND STANDARDS AS PER IS: 8000-1983 AND IS: 8000-1984.

PROPOSED TWO STORED BUILDING AT R.S. DAG NO. 380(P), 408(P)& 412(P) MOUZA- NOWASAD J.L. NO -18 UNDER P.S. BISHNUPUR, P.O. RASAPUNJA, DIST- SOUTH 24 PARGANAS, UNDER RASAPUNJA GRAM PANCHAYAT.

LAND AREA = 491.50 SQ. MT.
= 4860 SQ. FT. = 8 KATHA - 11 CHATTAK - 45 BQ. FT.

AREA STATEMENT OF ONE BUILDING
FOUNT AREA = 42.88 SQ. M.
= 461 SQ. FT.

FIRST FLOOR AREA = 46.70 SQ. M.
= 503 SQ. FT.

TOTAL AREA = 142.85 + 46.70 SQ. M.
= 89.55 SQ. M.
= 964 SQ. FT.

NUMBER OF PARKINGS = 1 NOS.

TOTAL NUMBER OF BUILDING = 6 NOS.

TOTAL AREA OF 6 NOS. BUILDINGS
= 89.55 SQ. M X 6
= 537.3 SQ. M.
= 5783 SQ. FT.

TOTAL NUMBER OF CAR PARKINGS = 6 NOS.

I DECLARE THAT ALL THE ARCHITECTURAL DRAWINGS OF PROPOSED TWO STORED BUILDING AT R.S. DAG NO. 380(P), 408(P), 412(P), MOUZA- NOWASAD J.L. NO -18 UNDER P.S. BISHNUPUR, P.O. RASAPUNJA, DIST- SOUTH 24 PARGANAS, UNDER RASAPUNJA GRAM PANCHAYAT, HAVE BEEN PREPARED BY ME CAREFULLY WITH THE PROVISIONS OF THE NATIONAL BUILDING CODE 2016 AND THE PRACTICE NORMS, NATIONAL BUILDING CODE 2016. NO BUSH WRITING AND INCORRECT INFORMATION HAS BEEN FURNISHED BY ME INCLUDING AREA CALCULATION CHARTS IN THIS DRAWINGS AND NO VIOLATION OF THE PROVISIONS OF THESE RULES WILL BE FOUND IN ANY OF THE DRAWINGS AND DOCUMENTS SUBMITTED TO THE SANCTIONING AUTHORITY FOR OBTAINING SANCTIONS.

[Signature]
 SOURAV RAY
 No. 10/1, B. 10/1, B. 10/1
 Ph. No. 9830944416

Signature of Architect / Engineer

MOUZA- NOWASAD J.L. NO -18
 UNDER P.S. BISHNUPUR, P.O. RASAPUNJA, DIST- SOUTH 24 PARGANAS, UNDER RASAPUNJA GRAM PANCHAYAT.

AUTHORIZED SIGNATORY

TITLE

OVERALL SITE PLAN SHOWING GROUND FLOOR PLAN WITH SEWERAGE LAYOUT, SITE PLAN, LOCATION PLAN, MASTER PLAN & SEPTIC TANK DETAIL, GROUND FLOOR PLAN, 1ST FLOOR PLAN, ROOF PLAN, ELEVATION & SECTIONS AT AA, BB, FOUNDATION LAYOUT, BEAM LAYOUT, PLAN, TYPICAL REINFORCEMENT ARRANGEMENT IN SLAB, PANEL, TYP. SECTION OF THE BEAM, TYPICAL DETAIL OF COLUMN, BEAM & STAIR FLIGHT, TYPICAL DETAIL OF SECTION OF FOUNDATION.

DRAWN BY: TANU	CHECKED BY: ANAND
SCALE: 1:100	DATE: 22/01/2022
DRAWING NO. SUBMISSION	REVISION NO. DRAWING
DEPT: ARCHITECTURE	NO. 10/1, B. 10/1, B. 10/1

10 M WIDE ROAD

5M WIDE ROAD

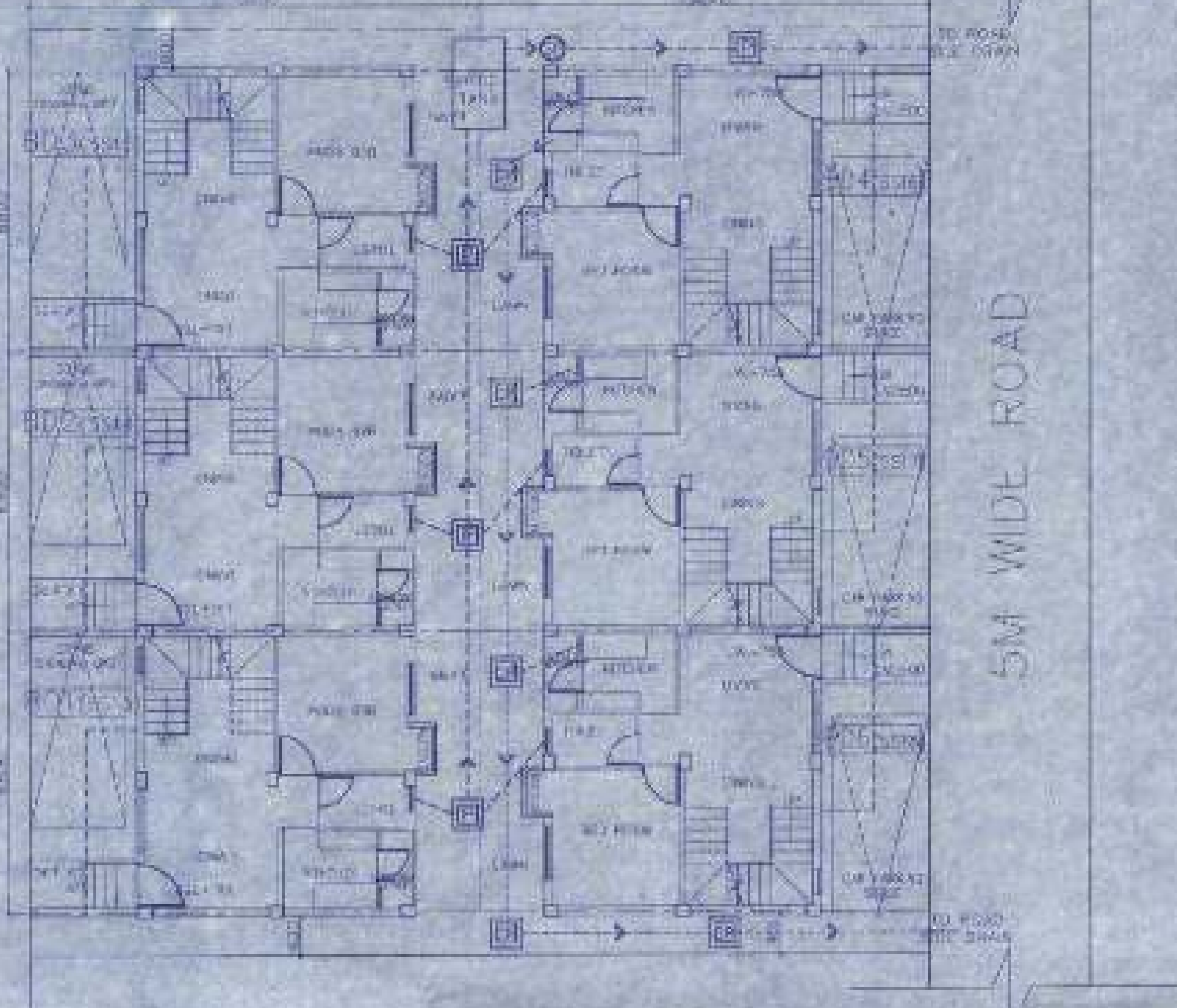

OVERALL SITE PLAN SHOWING GROUND FLOOR PLAN WITH SEWERAGE LAYOUT SCALE=1:100

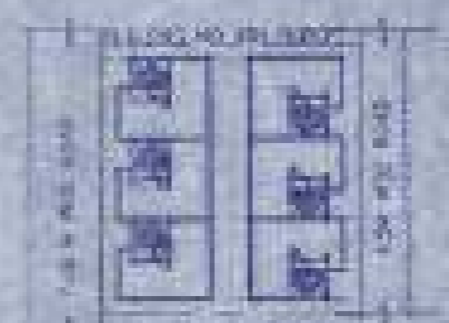

SITE PLAN SCALE = 1:500

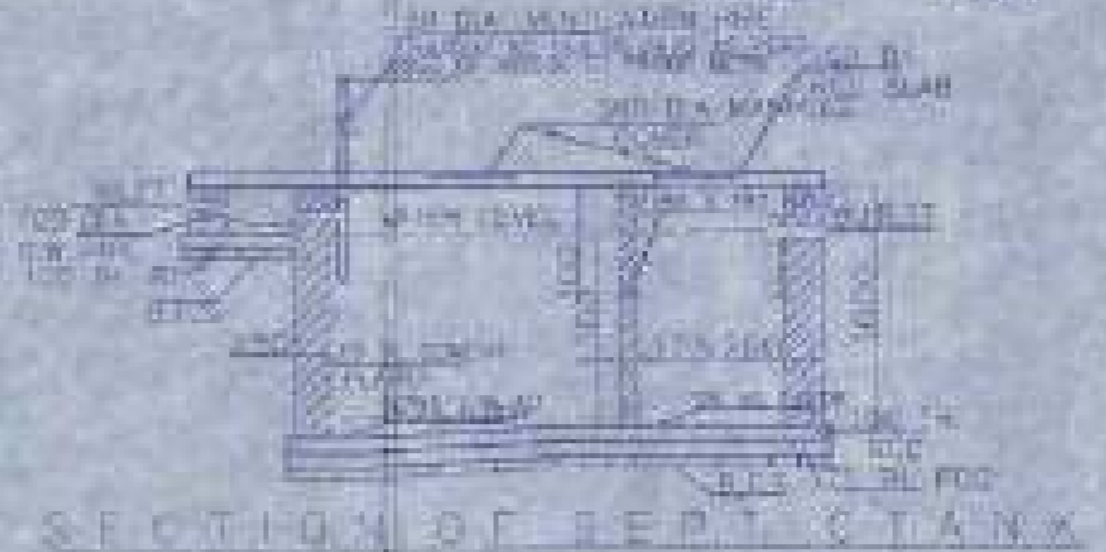

SECTION OF SEPTIC TANK

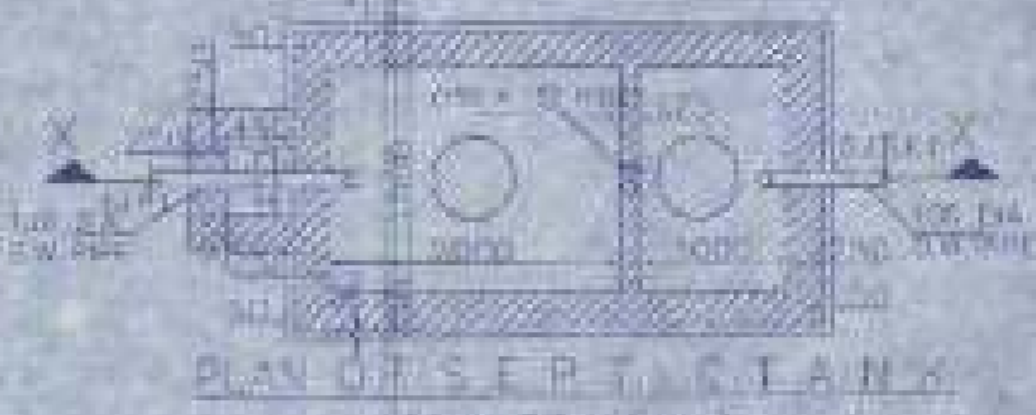

PLAN OF SEPTIC TANK



MASTER PLAN NOT TO SCALE

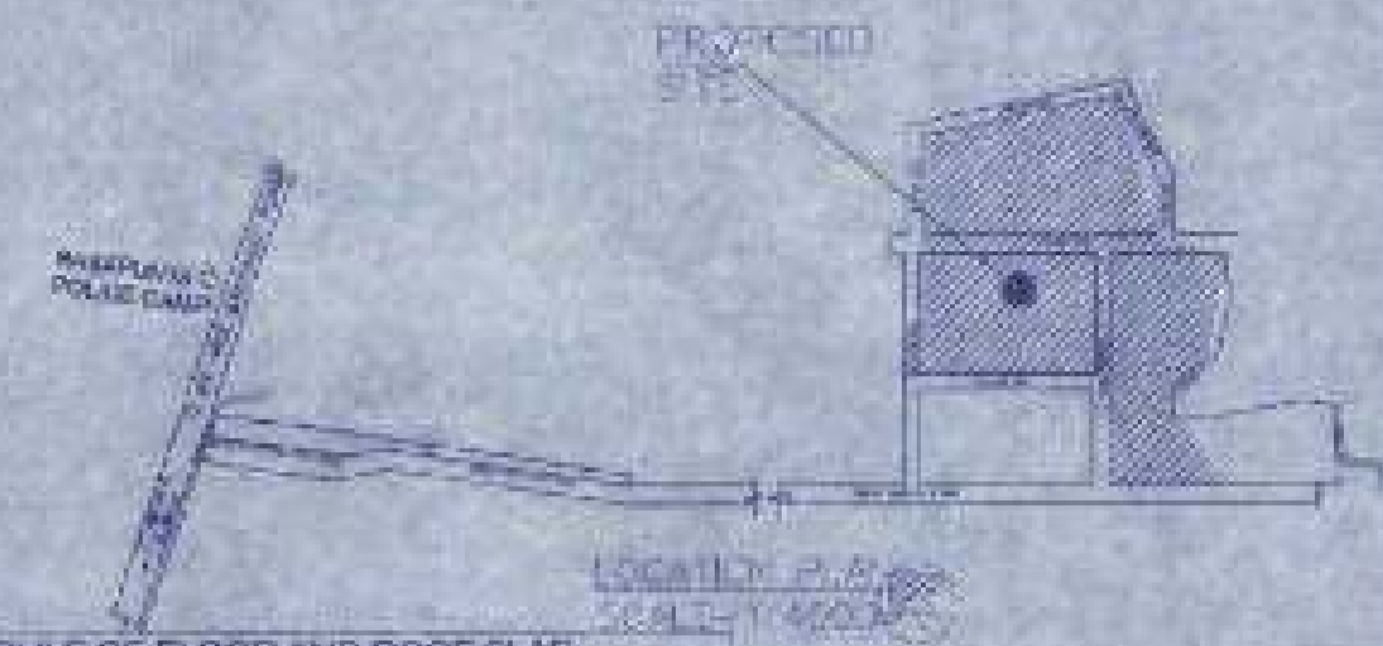

LOCALITY P.O. SCALE=1:500

SCHEDULE OF FLOOR AND ROOF SLAB

NO.	DESCRIPTION	THICKNESS	REINFORCEMENT
1	FLOOR SLAB	120 MM	8% MINIMUM
2	ROOF SLAB	150 MM	8% MINIMUM

BEAM SCHEDULE

NO.	DESCRIPTION	SECTION	REINFORCEMENT
1	BEAM	230x300	8% MINIMUM
2	BEAM	230x300	8% MINIMUM

SCHEDULE OF FOOTING

NO.	DESCRIPTION	SECTION	REINFORCEMENT
1	FOOTING	300x450	8% MINIMUM
2	FOOTING	300x450	8% MINIMUM

SCHEDULE OF COLUMN

NO.	DESCRIPTION	SECTION	REINFORCEMENT
1	COLUMN	300x300	8% MINIMUM
2	COLUMN	300x300	8% MINIMUM

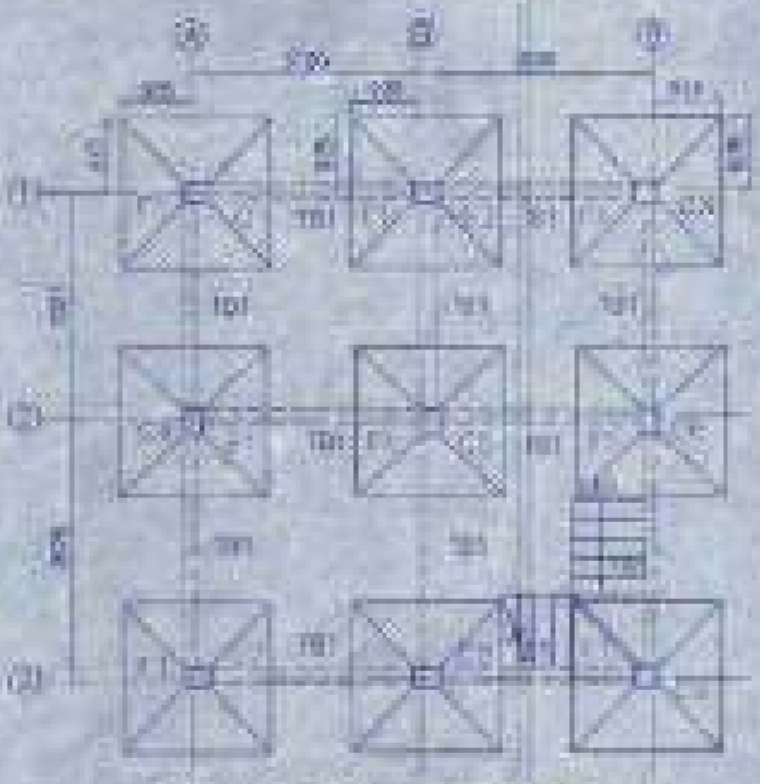
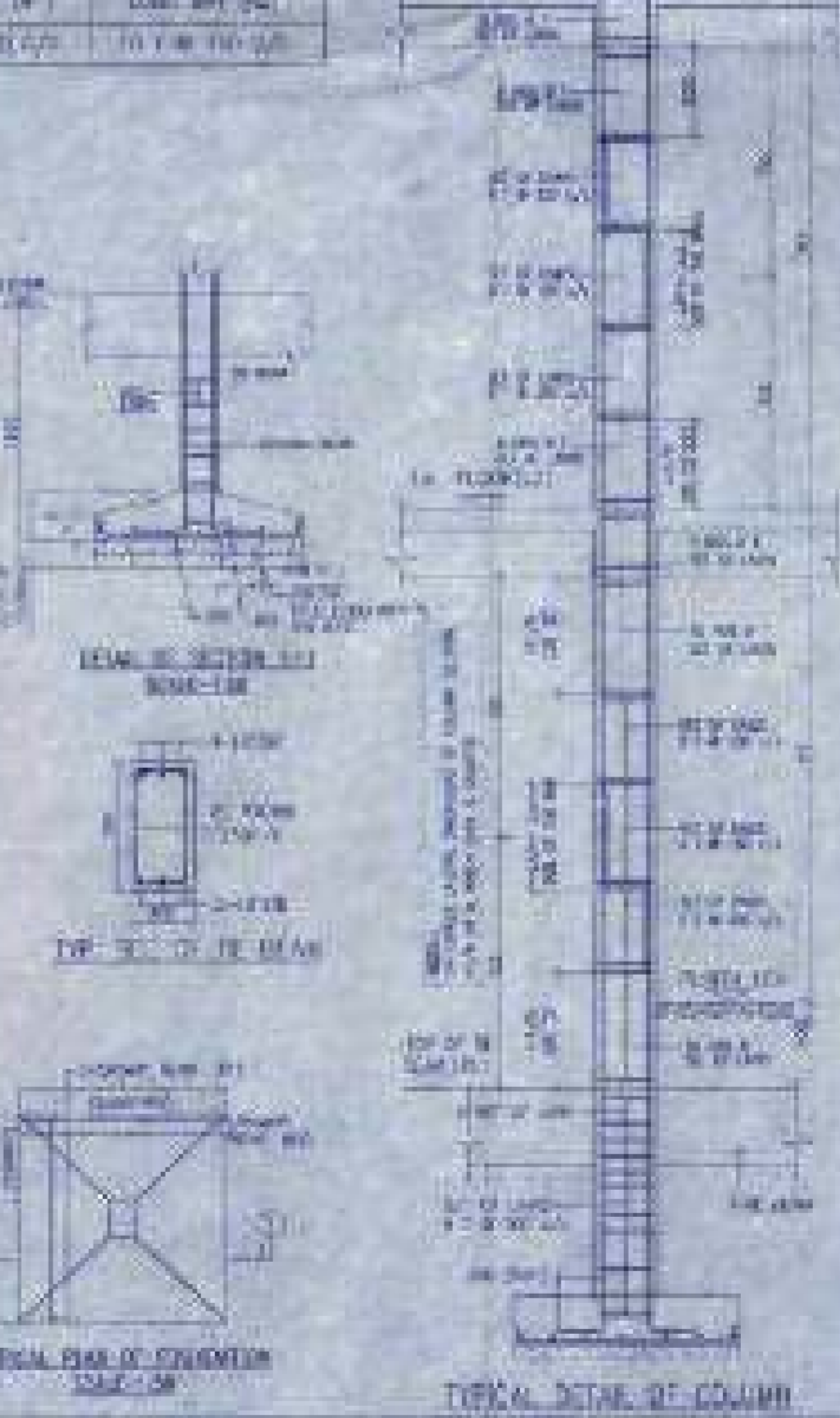
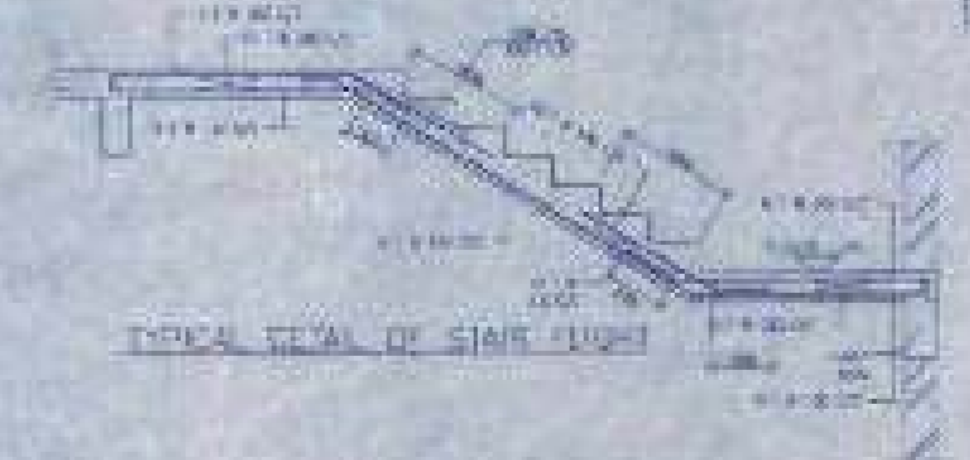

FOUNDATION LAYOUT PLAN SCALE=1:100

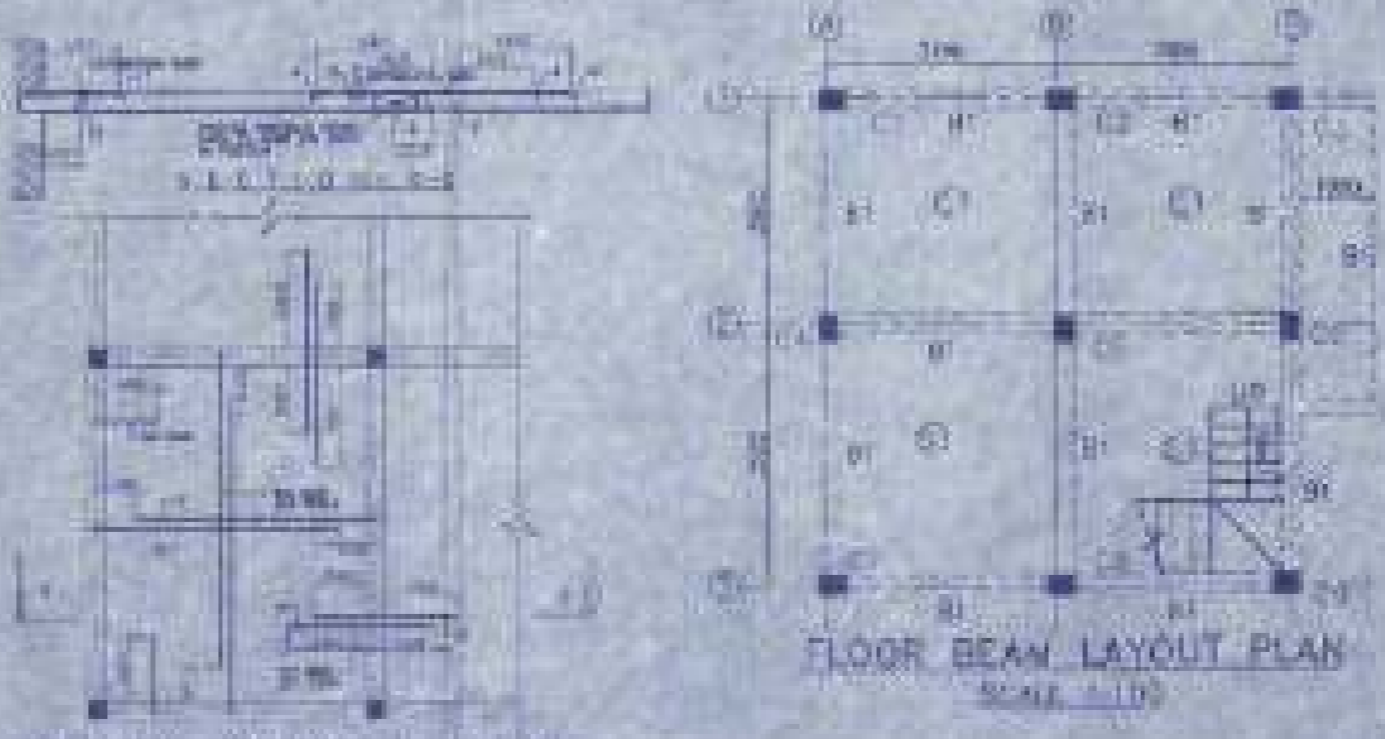

FLOOR BEAM LAYOUT PLAN SCALE=1:100

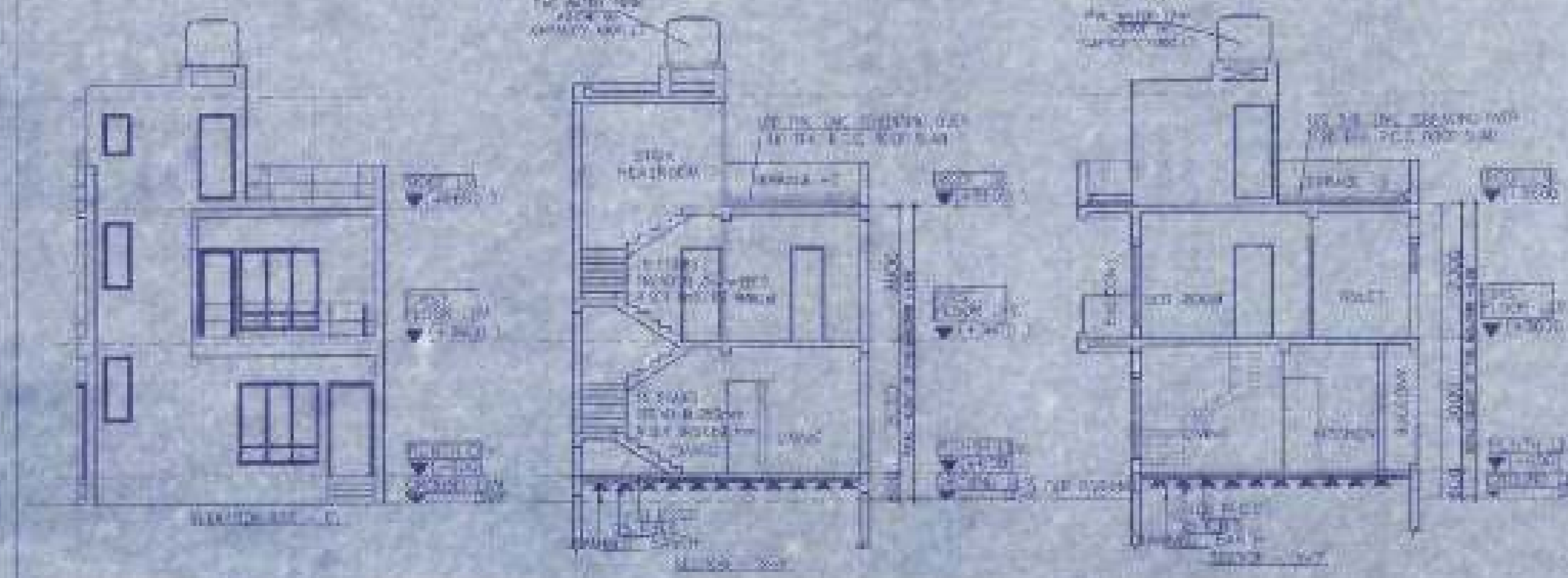
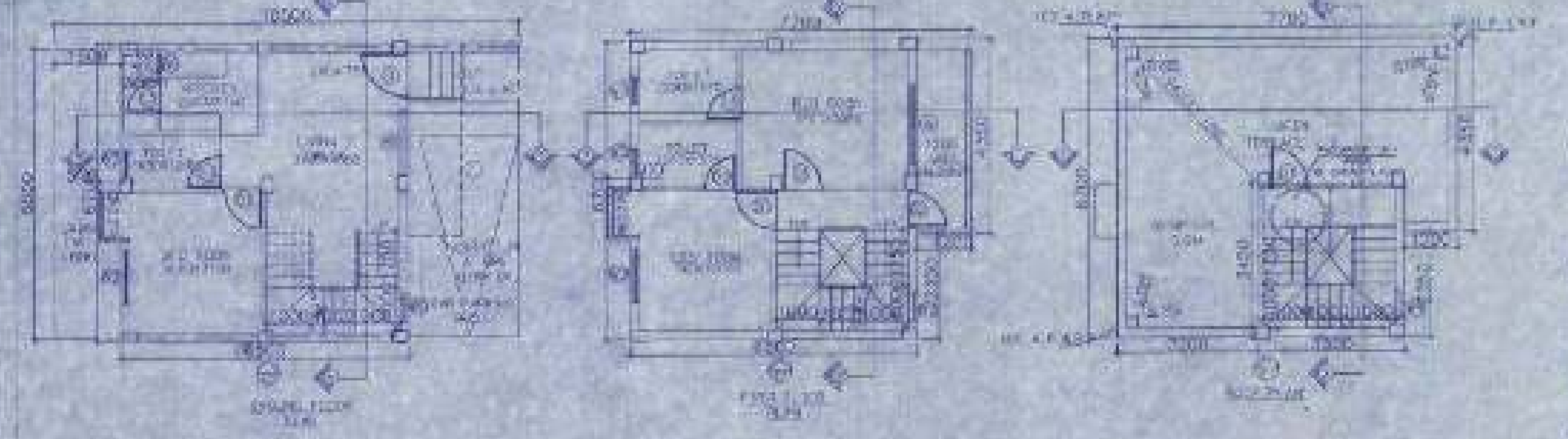

DOOR

NO.	DESCRIPTION	SIZE
1	DOOR	2100x1000
2	DOOR	2100x1000
3	DOOR	2100x1000
4	DOOR	2100x1000

WINDOW

NO.	DESCRIPTION	SIZE
1	WINDOW	1500x1000
2	WINDOW	1500x1000
3	WINDOW	1500x1000
4	WINDOW	1500x1000

- NOTES AND SPECIFICATION**
- ALL DIMENSIONS IN MM UNLESS OTHERWISE SPECIFIED.
 - USE OF CONCRETE TO BE M20 AND STEEL TO BE IS 200.
 - USE OF ROOF TO BE 1500.
 - USE OF ROOF TO BE 1500.
 - USE OF ROOF TO BE 1500.
 - USE OF ROOF TO BE 1500.
 - USE OF ROOF TO BE 1500.
 - USE OF ROOF TO BE 1500.
 - USE OF ROOF TO BE 1500.
 - USE OF ROOF TO BE 1500.

PROPOSED TWO STORED BUILDING AT R.S. DAG NO. 454305(PY) MOUZA-NOWADAD, J.L. NO -19 UNDER P.S. BISHNUPUR, P.O. RASAPUNJA, DIST. SOUTH 24 PARGANAS, UNDER RASAPUNJA GRAM PANCHAYAT.

LAND AREA = 451.58 SQ. MT.
 = 4869 SQ. FT. = 0.24 HA. = 11 CHATTAK = 45 SQ. FT.
 AREA STATEMENT OF ONE BUILDING
 PLINTH AREA = 42.85 SQ. M.
 = 461 SQ. FT.
 FIRST FLOOR AREA = 46.78 SQ. M.
 = 503 SQ. FT.
 TOTAL AREA = 89.63 SQ. M.
 = 964 SQ. FT.
 NUMBER OF PARKING = 1 NOS.
 TOTAL NUMBER OF BUILDING = 6 NOS.
 TOTAL AREA OF 6 NOS. BUILDINGS
 = 537.78 SQ. M.
 = 5783 SQ. FT.
 TOTAL NUMBER OF CAR PARKINGS = 6 NOS.

CERTIFY THAT ALL THE ARCHITECTURAL DRAWINGS OF PROPOSED TWO STORED BUILDING AT R.S. DAG NO. 454305(PY) MOUZA-NOWADAD, J.L. NO -19 UNDER P.S. BISHNUPUR, P.O. RASAPUNJA, DIST. SOUTH 24 PARGANAS, UNDER RASAPUNJA GRAM PANCHAYAT, HAVE BEEN PREPARED BY ME COMPLYING WITH THE PROVISIONS OF THE NATIONAL BUILDING CODE 2008 AND THE WEST BENGAL MUNICIPAL BUILDING REGULATIONS 2007, NO SUCH VIOLATION AND INCORRECT INFORMATION HAS BEEN FURNISHED BY ME INCLUDING A RECALCULATION CHARTS IN THIS DRAWINGS AND NO VIOLATION OF THE PROVISIONS OF THESE RULES WILL BE FOUND IN ANY OF THE DRAWINGS AND DOCUMENTS, SUBMITTED TO THE SANCTIONING AUTHORITY FOR OBTAINING SANCTIONS.

S. Ban
 SUDHAY BAN
 Architect (B. Arch)
 Reg. No. CA/2004/9116

Signature of Architect / Engineer

ARCHITECTURAL OFFICE
 10/10/10/10

AUTHORIZED SIGNATORY

TITLE :
 OVERALL SITE PLAN SHOWING GROUND FLOOR PLAN WITH SEWERAGE LAYOUT, SITE PLAN, LOCALITY PLAN, MASTER PLAN & SEPTIC TANK DETAIL, GROUND FLOOR PLAN, 1ST FLOOR PLAN, ROOF PLAN, FOUNDATION & SECTION AT ALL, BE, FOUNDATION LAYOUT PLAN, FLOOR BEAM LAYOUT PLAN, TYPICAL BEAM, ARRANGEMENT IN SLAB PANEL, TYP. SECTION OF THE BEAM, TYPICAL DETAIL OF COLUMN BEAM & BEAM FLIGHT, TYPICAL PLAN & SECTION OF FOUNDATION

DRAWN BY	TANA	REVISION NO.
CHECKED BY	ATANKU	
SCALE 1:100	DATE: 05.01.2022	
SUBMISSION DRAWING		
DRAWING NO.		
R&S SAN. ARCH. 1000/14/16		
3811, 3814, 3815, 3816, 3817 & 3818		

Valid upto: 05.01.2022

10 M WIDE ROAD

5 M WIDE ROAD

10 M WIDE ROAD

OVERALL SITE PLAN SHOWING GROUND FLOOR PLAN WITH SEWERAGE LAYOUT SCALE - 1:100

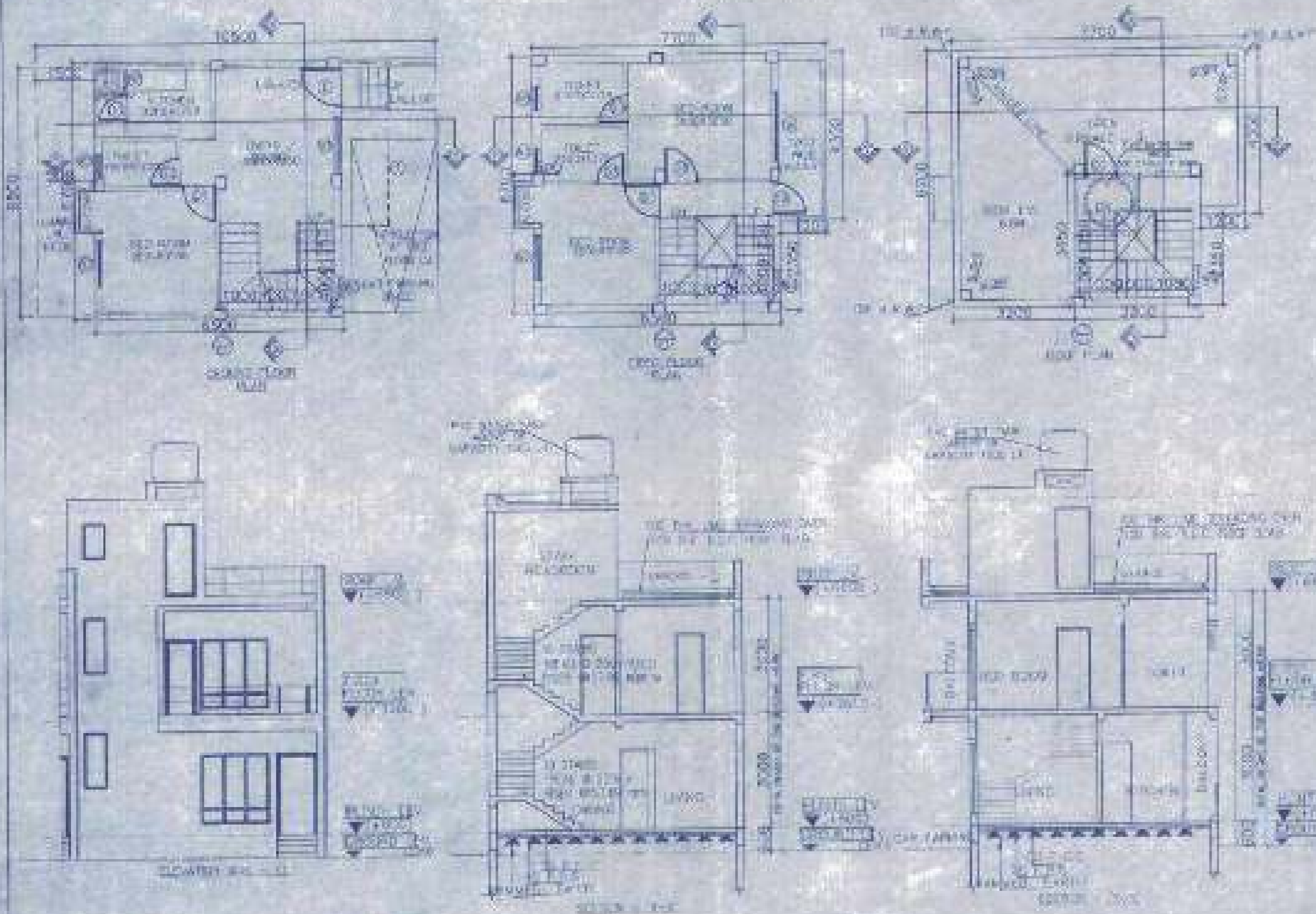

FOUNDATION LAYOUT PLAN SCALE - 1:100

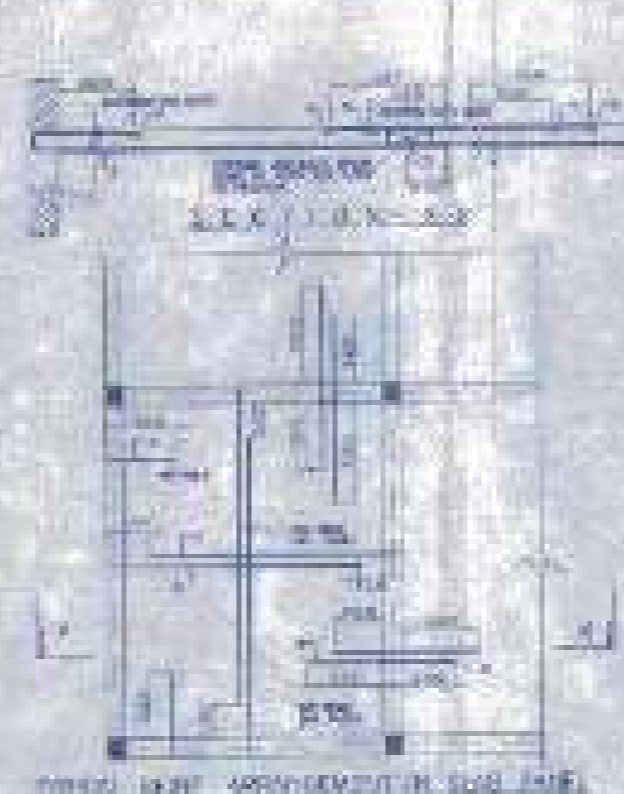

FLOOR BEAM LAYOUT PLAN SCALE 1:100

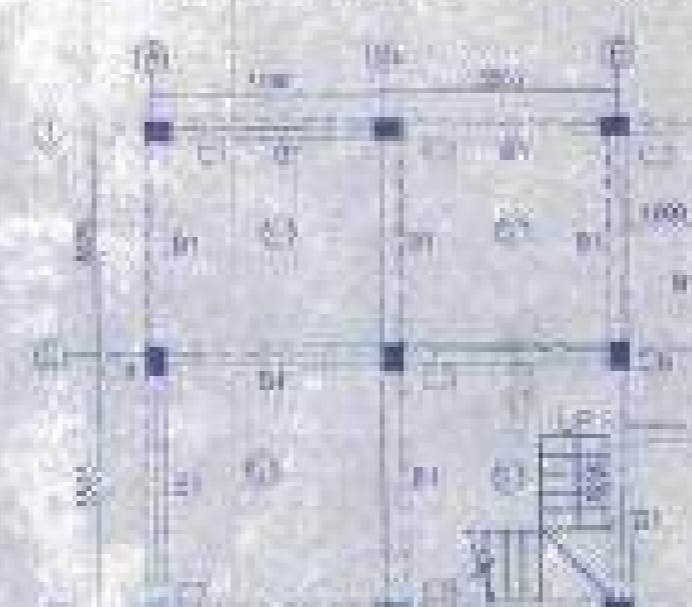

TYPICAL SECTION THROUGH SEWER CHUTE

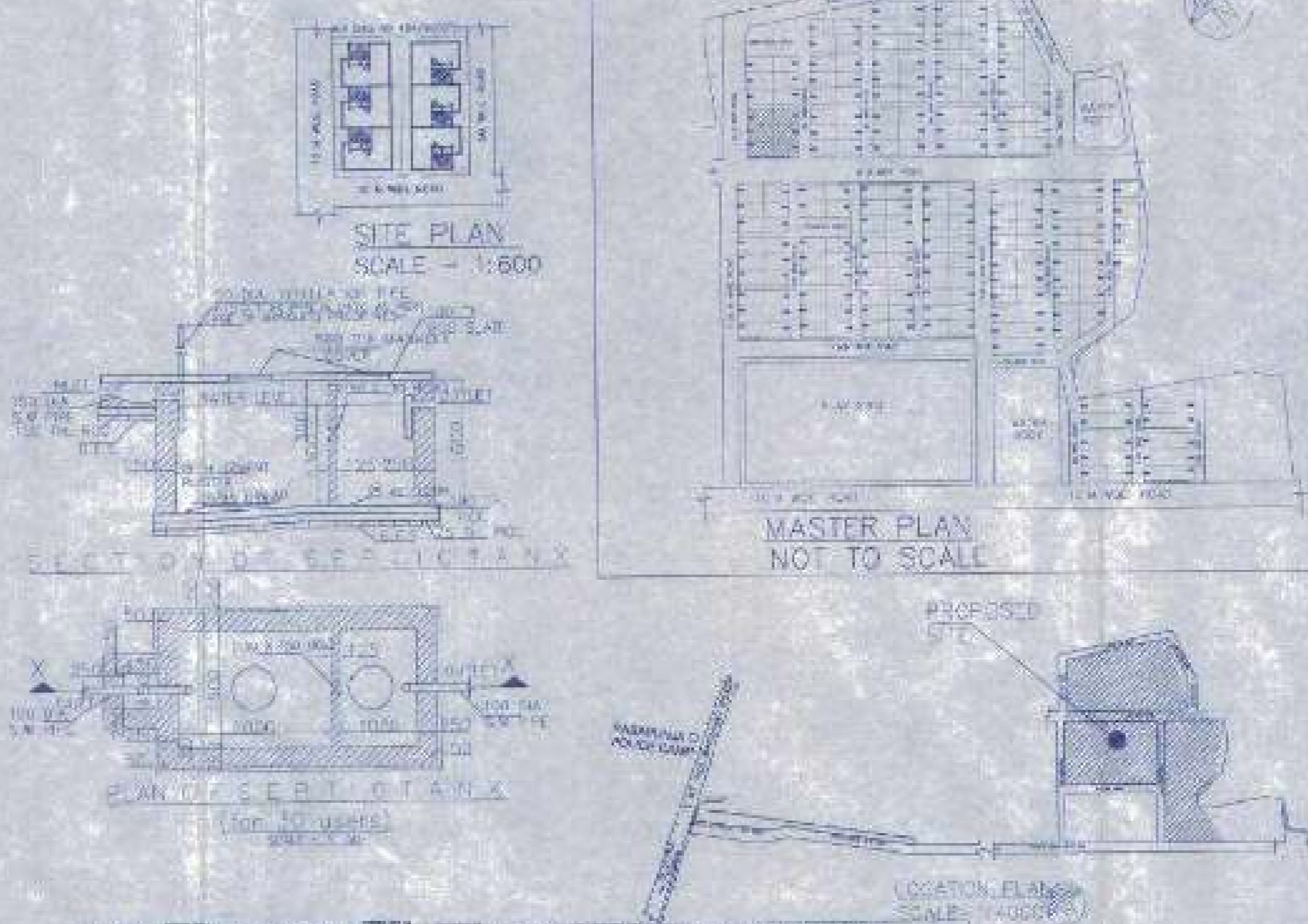

BEAM SCHEDULE (SCALE OF DRAWING - 1:50)

NO.	SPAN	DEPTH	REMARKS
1	3.00	1.50	1.50 x 3.00
2	3.00	1.50	1.50 x 3.00

SCHEDULE OF FLOOR AND ROOF SLAB

NO.	THICKNESS	REMARKS
1	100	FLOOR SLAB
2	150	ROOF SLAB

SCHEDULE OF FOOTING

NO.	THICKNESS	REMARKS
1	300	ISOLATION FOOTING

SCHEDULE OF COLUMN

NO.	SECTION	REMARKS
1	300 x 300	ISOLATION COLUMN

APPROVAL

[Signature]
 JUNNY B. CHAKRABARTI (IIT KGP)
 T. No. 10, Model Estate, Sector 14, Salt Lake, Kolkata - 700 064

[Signature]
 Dipankar Mohapatra
 Panchajanya Institute of Technology, Cuttack

There shall not be any change from any detail shown in this drawing without the consent of the designer in writing.

DOORS

NO.	TYPE	REMARKS
1	WOOD	1.00 x 2.00
2	WOOD	1.50 x 2.00
3	WOOD	1.50 x 2.00
4	WOOD	1.50 x 2.00
5	WOOD	1.50 x 2.00

WINDOWS

NO.	TYPE	REMARKS
1	WOOD	1.50 x 1.00
2	WOOD	1.50 x 1.00
3	WOOD	1.50 x 1.00
4	WOOD	1.50 x 1.00
5	WOOD	1.50 x 1.00
6	WOOD	1.50 x 1.00
7	WOOD	1.50 x 1.00
8	WOOD	1.50 x 1.00
9	WOOD	1.50 x 1.00
10	WOOD	1.50 x 1.00

NOTES AND SPECIFICATION

1. ALL DRAWING ARE IN METRIC SYSTEM UNLESS SPECIFIED OTHERWISE.
2. ALL DIMENSIONS ARE TO FACE UNLESS SPECIFIED OTHERWISE.
3. ALL DIMENSIONS ARE TO FACE UNLESS SPECIFIED OTHERWISE.
4. ALL DIMENSIONS ARE TO FACE UNLESS SPECIFIED OTHERWISE.
5. ALL DIMENSIONS ARE TO FACE UNLESS SPECIFIED OTHERWISE.
6. ALL DIMENSIONS ARE TO FACE UNLESS SPECIFIED OTHERWISE.
7. ALL DIMENSIONS ARE TO FACE UNLESS SPECIFIED OTHERWISE.
8. ALL DIMENSIONS ARE TO FACE UNLESS SPECIFIED OTHERWISE.
9. ALL DIMENSIONS ARE TO FACE UNLESS SPECIFIED OTHERWISE.
10. ALL DIMENSIONS ARE TO FACE UNLESS SPECIFIED OTHERWISE.

PROPOSED TWO STORED BUILDING AT R.S. DAG NO. 45-905(PYMOUZA-NOWABAD, J.L. NO. 14 UNDER P.S. BISHNUPUR, P.O. RASAPUNJA, DIST. SOUTH 24 PARGANAS, UNDER RASAPUNJA GRAM PANCHAYAT.

LAND AREA = 461.98 SQ.MT
 = 4990 SQ.FT = 6 KATHA - 11 CHATTAK - 46 SQ.FT.
 AREA STATEMENT OF ONE BUILDING
 PLINTH AREA = 42.85 SQ.M
 = 461 SQ.FT.
 FIRST FLOOR AREA = 46.73 SQ.M
 = 503 SQ.FT.
 TOTAL AREA = 42.85+46.73 SQ.M
 = 89.58 SQ.M
 = 964 SQ.FT.
 NUMBER OF PARKING = 1 NOS.
 TOTAL NUMBER OF BUILDING = 6 NOS.
 TOTAL AREA OF 6 NOS. BUILDINGS
 = 89.58 SQ.M X 6
 = 537.3 SQ.M
 = 5783 SQ.FT.
 TOTAL NUMBER OF CAR PARKINGS = 6 NOS.

CERTIFY THAT ALL THE ARCHITECTURAL DRAWINGS OF PROPOSED TWO STORED BUILDING AT R.S. DAG NO. 45-905(PYMOUZA-NOWABAD, J.L. NO. 14 UNDER P.S. BISHNUPUR, P.O. RASAPUNJA, DIST. SOUTH 24 PARGANAS, UNDER RASAPUNJA GRAM PANCHAYAT HAVE BEEN PREPARED BY ME COMPLYING WITH THE PROVISIONS OF THE NATIONAL BUILDING CODE 2016 AND THE WEST BENGAL MUNICIPAL BUILDING RULES 2007 AND THE WEST BENGAL MUNICIPAL BUILDING RULES 2007 AND THE WEST BENGAL MUNICIPAL BUILDING RULES 2007 AND THE WEST BENGAL MUNICIPAL BUILDING RULES 2007.

[Signature]
 SOUKEY BAY
 Architect (B. Arch.)
 No. 50/CV/3008/HILL

Signature of Architect / Engineer

MANOJ KUMAR DAS PVT. LTD.
[Signature]
 Owner

AUTHORIZED SIGNATORY

TITLE:
 OVERALL SITE PLAN SHOWING GROUND FLOOR PLAN WITH SEWERAGE LAYOUT, SITE PLAN, LOCATION PLAN, MASTER PLAN & SEPTIC TANK DETAIL, GROUND FLOOR PLAN, 1ST FLOOR PLAN, ROOF PLAN, ELEVATION & SECTION AT 90° TO FOUNDATION LAYOUT, FLOOR PLAN, BEAM LAYOUT PLAN, TYPICAL BEAM, ARRANGEMENT IN SLAB PANEL, TYP. SECTION OF THE BEAM, TYPICAL SECTION OF COLUMN, BEAM & STAIR FLIGHT, TYPICAL PLAN & SECTION OF FOUNDATION.

DRAWN BY:	DINA
CHECKED BY:	ANALI C.
SCALE:	DATE: 20/01/2022
SOUKEY BAY ARCHITECTS	
DRAWING NO:	REVISION NO:
0289-8484-4700-1000-6000	001
8810-8011-2012-2010-5526-8-552	

Valid upto... 11-11-25.

5M WIDE ROAD

5M WIDE ROAD

10 M WIDE ROAD

OVERALL SITE PLAN SHOWING GROUND FLOOR PLAN WITH SEWERAGE LAYOUT SCALE-1:100

SITE PLAN SCALE - 1:500

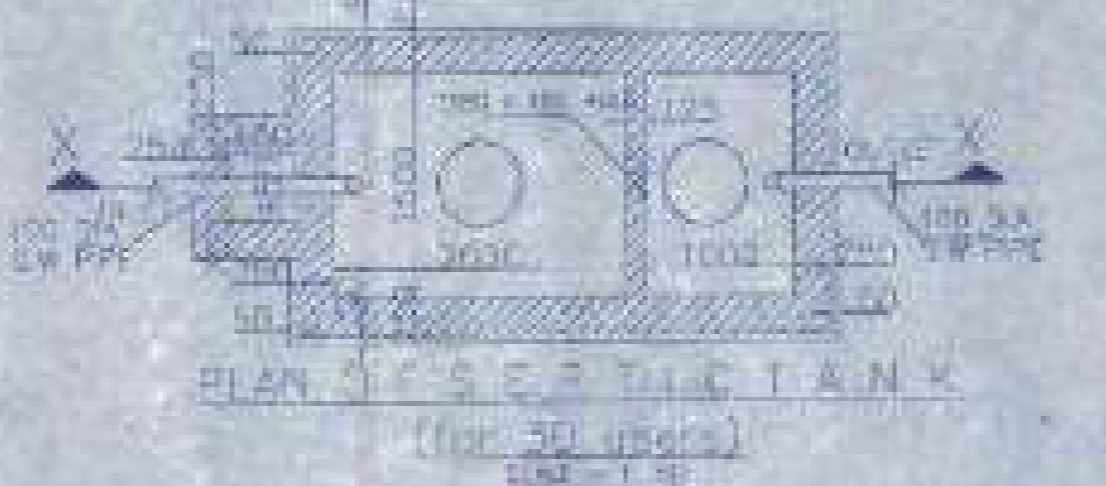
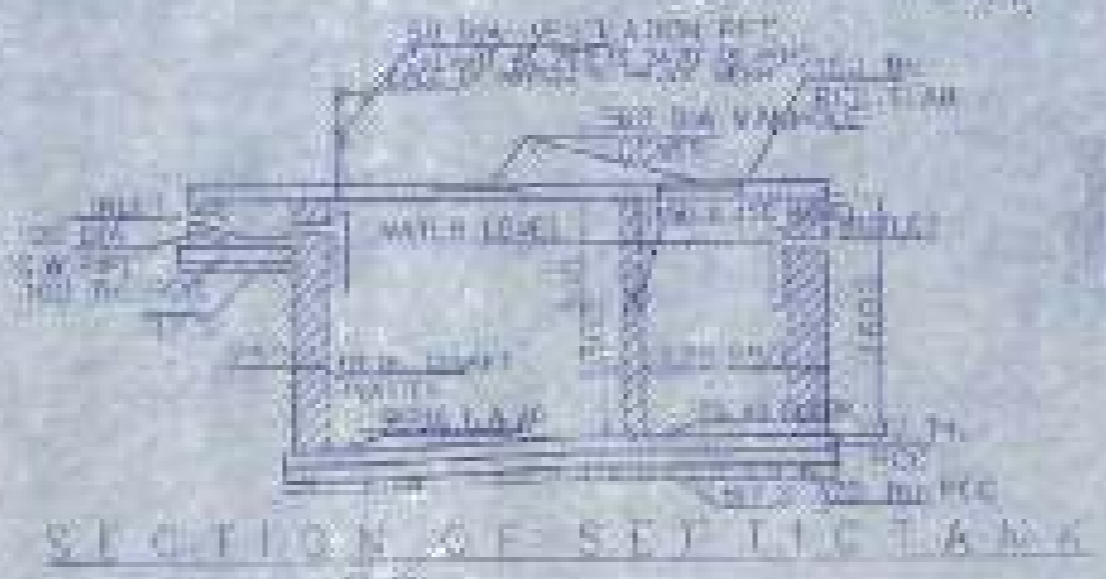

MASTER PLAN NOT TO SCALE

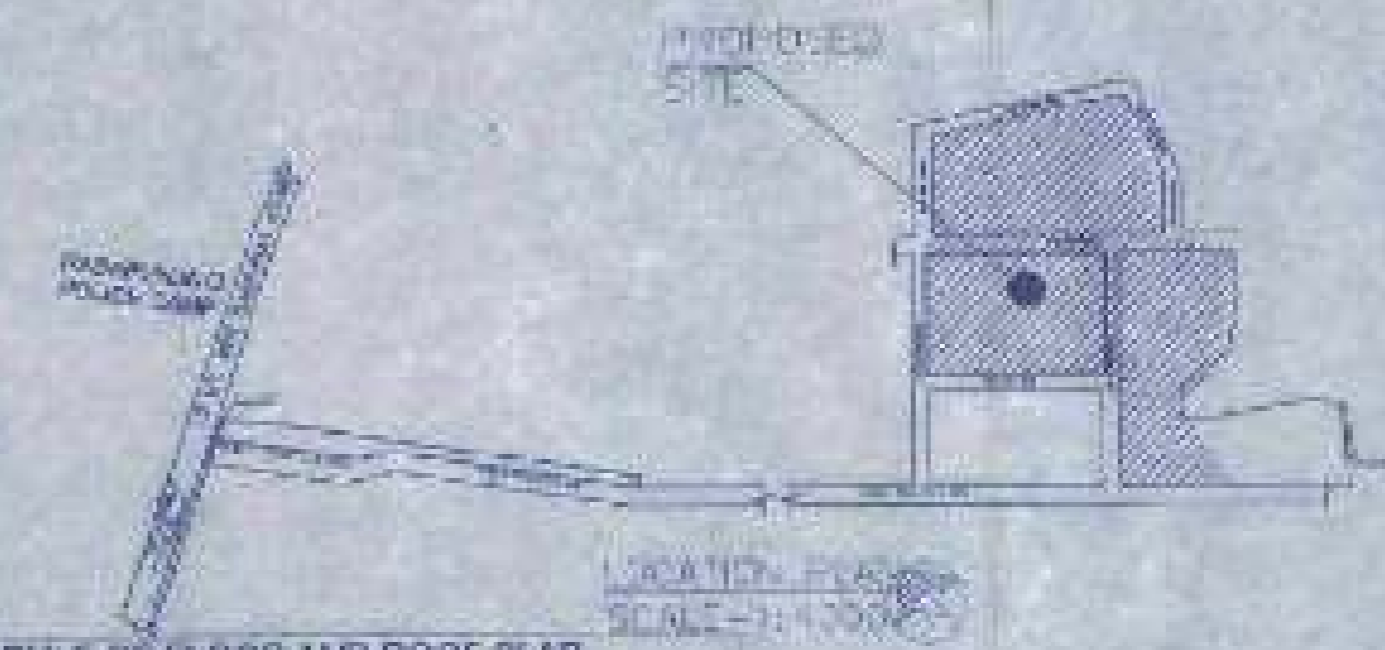

SCHEDULE OF FLOOR AND ROOF SLAB

NO.	DESCRIPTION	THICKNESS	REMARKS
1	FLOOR SLAB	120	CONCRETE
2	ROOF SLAB	120	CONCRETE

SCHEDULE OF FOOTING

NO.	DESCRIPTION	THICKNESS	REMARKS
1	ISOLATED FOOTING	300	CONCRETE

SCHEDULE OF COLUMN

NO.	DESCRIPTION	THICKNESS	REMARKS
1	ISOLATED COLUMN	300	CONCRETE

BEAM SCHEDULE

NO.	DESCRIPTION	THICKNESS	REMARKS
1	ISOLATED BEAM	300	CONCRETE

FOUNDATION LAYOUT PLAN SCALE-1:100

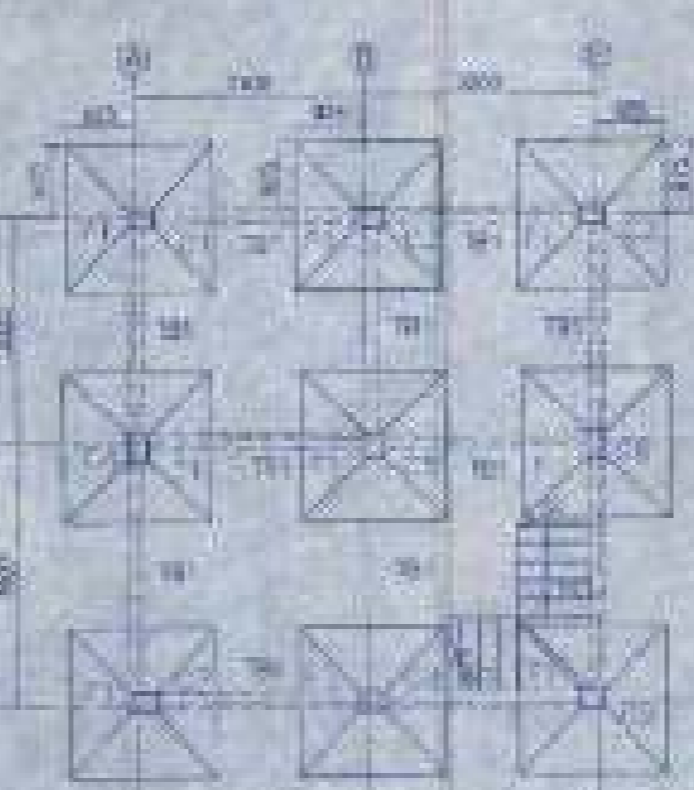

TYPICAL DETAIL OF STEEL FLIGHT

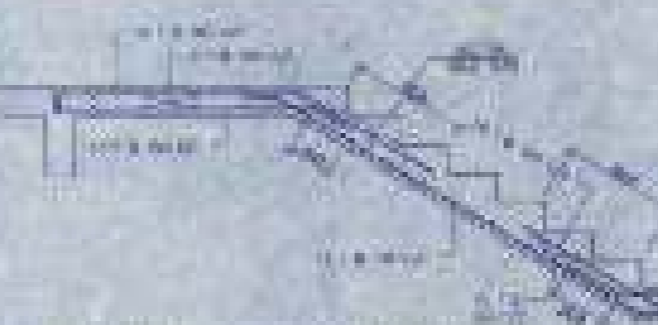

TYPICAL PLAN OF FOOTING



TYPICAL DETAIL OF COLUMN



FLOOR BEAM LAYOUT PLAN SCALE-1:100

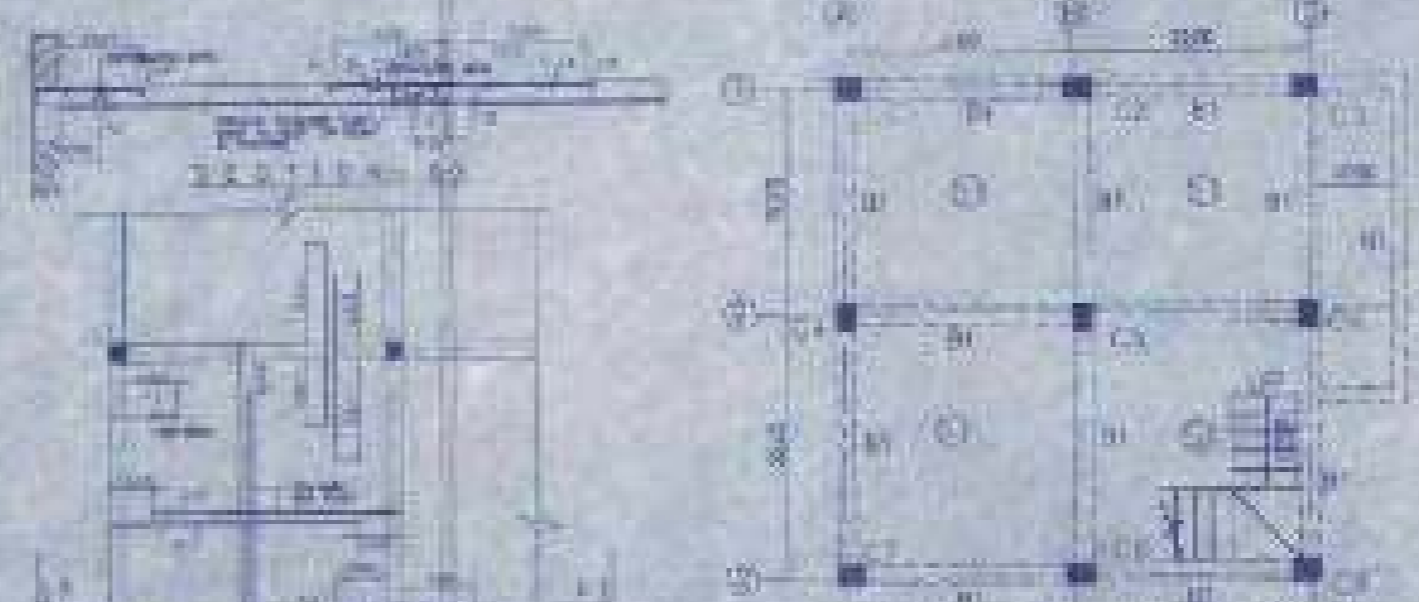

APPROVAL:

Checked by: [Signature]
 Drawn by: [Signature]
 Date: 28.01.2023

There shall not be any
 correction or modification
 in any drawing or plan
 after its approval by the
 authority.

SCALE

NO.	DESCRIPTION	THICKNESS	REMARKS
1	FLOOR SLAB	120	CONCRETE
2	ROOF SLAB	120	CONCRETE

PROPOSED TWO STORED BUILDING
 AT R.S. DAG NO. 454/503(P) MOUZA-
 NOWABAD J.L. NO-18, UNDER P.S.
 BISHNUPUR, P.O. RASAPUNJA, DIST.
 SOUTH 24 PARGANAS, UNDER
 RASAPUNJA GRAM PANCHAYAT

LAND AREA = 451.58 SQ.MT
 = 4860 SQ.FT = 6 KATHA - 11 CHATTAK - 45.90 FT

AREA STATEMENT OF ONE BUILDING
 PLINTH AREA = 42.86 SQ.M
 = 461 SQ.FT
 FIRST FLOOR AREA = 46.70 SQ.M
 = 503 SQ.FT
 TOTAL AREA = 142.85 SQ.M
 = 1524 SQ.FT
 = 88.55 SQ.M
 = 954 SQ.FT
 NUMBER OF PARKING = 1 NOS

TOTAL NUMBER OF BUILDING = 6 NOS.
 TOTAL AREA OF 6 NOS. BUILDINGS
 = 85.55 SQ.M X 6
 = 517.3 SQ.M
 = 5783 SQ.FT.
 TOTAL NUMBER OF CAR PARKINGS = 6 NOS

I CERTIFY THAT ALL THE ARCHITECTURAL DRAWINGS OF PROPOSED TWO STORED BUILDING AT R.S. DAG NO. 454/503(P) MOUZA- NOWABAD J.L. NO-18, UNDER P.S. BISHNUPUR, P.O. RASAPUNJA, DIST. SOUTH 24 PARGANAS, UNDER RASAPUNJA GRAM PANCHAYAT, HAVE BEEN PREPARED BY ME COMPLYING WITH THE PROVISIONS OF THE NATIONAL BUILDING CODE 2016 AND THE WEST BENGAL MUNICIPAL BUILDING REGULATIONS 1956-1957 AND INCORPORATING INFORMATION HAS BEEN FURNISHED BY ME INCLUDING AREA CALCULATION CHARTS IN THE DRAWINGS AND NO VIOLATION OF THE PROVISIONS OF THESE RULES WILL BE FOUND IN ANY OF THE DRAWINGS AND DOCUMENTS, SUBMITTED TO THE SANCTIONING AUTHORITY FOR OBTAINING SANCTIONS.

[Signature]
 Signature of Architect/Engineer

FOR ARCHITECT/ENGINEER: [Signature]
 AUTHORIZED SIGNATORY

TITLE:	DATE:
OVERALL SITE PLAN SHOWING GROUND FLOOR PLAN WITH SEWERAGE LAYOUT, SITE PLAN, LOCATION PLAN, MASTER PLAN & SEPTIC TANK DETAIL, GROUND FLOOR PLAN, 1ST FLOOR PLAN, ROOF PLAN, SECTION & SECTIONS AT AA, BB, FOUNDATION LAYOUT PLAN, FLOOR BEAM LAYOUT PLAN, TYPICAL BEAM ARRANGEMENT IN SLAB PANEL, TYP. SECTION OF THE BEAM, TYPICAL DETAIL OF COLUMN BEAM & STEEL FLIGHT, TYPICAL PLAN & SECTION OF FOUNDATION	28.01.2023
DRAWN BY: TANU	CHECKED BY: ATANU
SCALE: 1:100	DATE: 28.01.2023
PROJECT NO: [Blank]	REVISION NO: [Blank]

Valid upto 28.01.2023